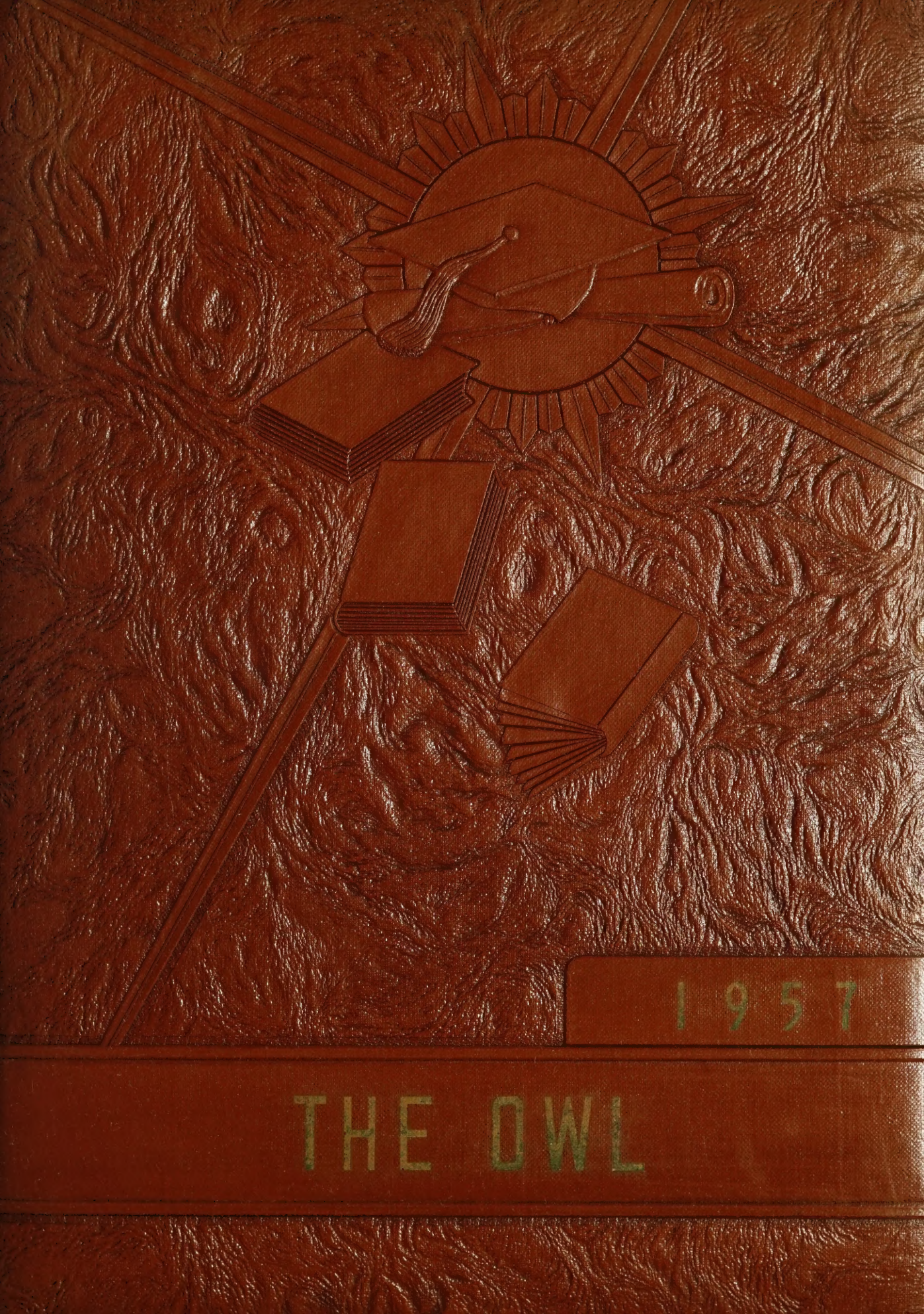
1957
THE OWL

Digitized by the Internet Archive
in 2022 with funding from
LYRASIS and LYRASIS Members

https://archive.org/details/owlthe00rust_14

The Owl

1957

Joyce Ann Gann
Editor-in-Chief

Virginia Lee Cyrus
Business Manager

PUBLISHED BY
THE STUDENT BODY
OF
RUSTBURG HIGH SCHOOL
Rustburg, Virginia

Foreword

Those who have assembled the pictures and words that follow, hope your anticipation upon opening this yearbook will prove to be a satisfying experience as you thumb through the pages depicting faculty, classes, activities, and business sponsors who have helped to make this book a realization.

Contents

FACULTY
CLASSES
SCHOOL ACTIVITIES
GRADE SCHOOL
SENIOR DIRECTORY
ADVERTISEMENTS

MR. GEORGE McLEOD HODGE

We, the senior class, in appreciation for all the advice, inspiration, and untiring assistance so conscientiously and helpfully given, dedicate this yearbook to one who, through observation, broad study, and successful experience, has developed the art of understanding, analyzing, and encouraging youth. It is through association that we recognize his fineness of character, his keen sense of humor and his lifelong devotion to service for others. We humbly dedicate this book to Mr. G.M. Hodge.

Dedication

FACULTY

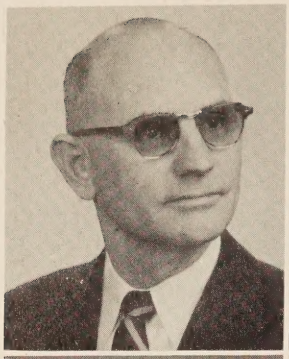

G.M. Hodge, Principal
A.B., Newberry College
M.Ed., Univ. of Virginia

Amos J. Andes, Jr.
Bridgewater College
Seventh Grade

Not Pictured:
Mrs. Mary K. Andes
B.S., Bridgewater College
Music

Mrs. Eunice T. Bailey
Longwood & Lynchburg Colleges
Fourth Grade

Mrs. Nancy W. Calohan
B.S., Longwood College
Fourth & Fifth Grades

Grace Cardwell
B.S., Longwood College
Second Grade

Mrs. Evelyn P. Coleman
A.B., Randolph-Macon
Woman's College
Seventh Grade

Mrs. Martha I. Davis
B.A., Newberry College;
Univ. of Virginia
Guidance

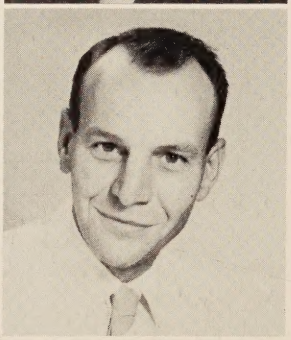

Harry B. DePew
B.S., East Tennessee
State College
Mathematics; Chemistry

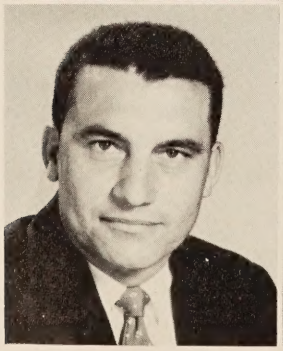

Edward E. Evans
B.A., Lynchburg College
M.A., College of William & Mary
Physical Education

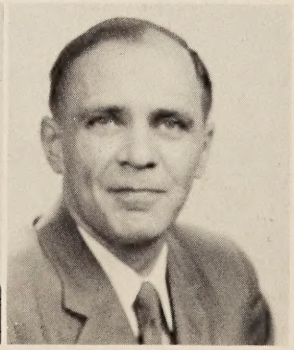

Thomas W. Evans, II
B.A., Summa cum laude,
Hampden-Sydney College
Tulane Univ.; Univ. of Virginia
English; Science

FACULTY

Not Pictured:
Mrs. Billy A. Fenimore
B.A., Randolph-Macon
Woman's College
Latin

John R. Fenimore, Jr.
B.M.E., University of Delaware
Lynchburg College
Higher Mathematics

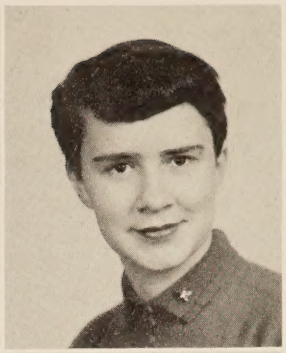

Nelly Watson Finch
B.A., Lynchburg College
Physical Education; English

Mrs. Nell P. Fray
B.S., Ohio State University
Fourth Grade

Mrs. Lucy D. Gann
N.P.C., University of Virginia
Lynchburg College
Sixth Grade

Mrs. Blanche Craig Garbee
Longwood College; Univ. of Va.
Sixth Grade

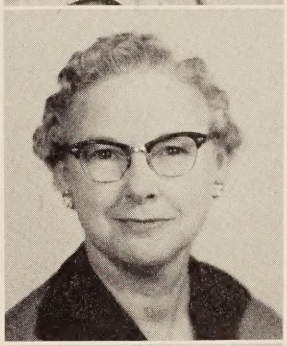

Mrs. Blanche Aylor Gough
Blackstone College
University of Virginia
Third Grade

Mrs. Ruth M. Hancock
B.S., Radford College;
Longwood College
First Grade

Mrs. J. J. Hundley
Mary Washington College,
Special Lib. Sci.
West Virginia Univ.,
Longwood College
Librarian

Mrs. Mary C. Hunter
A.B., Ohio Wesleyan Universtiy
Univ. of Texas;
Chicago University
English; Latin

Not Pictured:
Mrs. Joyce Lyons
B.S., Radford College
English; Science; Social Studies

Mrs. Audrey M. Merryman
B.S., Longwood College
George Washington Univ.,
Univ., of Virginia
Third Grade

Elizabeth Moseley
B.S., Longwood College
First Grade

Not Pictured:
R.J. Parrish
A.B., College of William & Mary
Duke University; N.C. State
English

Mrs. H. L. Robertson
B.S., Mary Washington College
V.P.I.; University of Virginia
Business Education

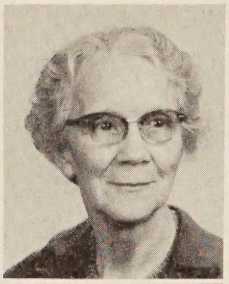

Mrs. Verne B. Scott
A.B., Longwood College
Columbia; Univ. of Virginia
Second Grade

Webster Z. Smith
B.S., Maryville College
Fifth Grade

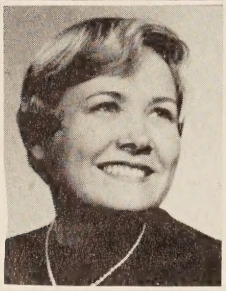

Joyce Lee Thomas
F.A., Stratford; Westhampton
Art; English

Mrs. S.J. Thompson
A.B., Lynchburg College
Seventh Grade

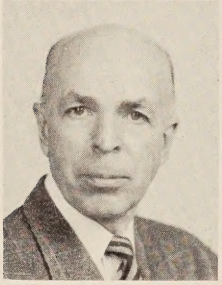
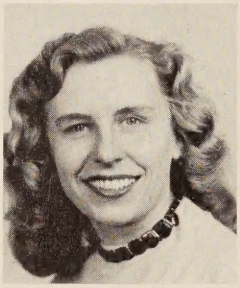

Alfred S. Thomson
LL.B., Syracuse University
History; Social Studies

Mrs. Jeanne H. Trent
B.S., Radford College
Physical Education;
Social Studies

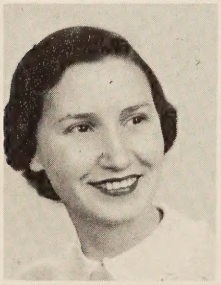
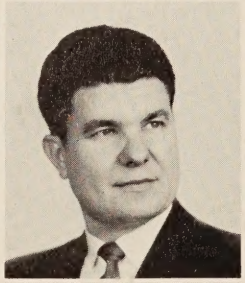

Mrs. Retha C. Updike
B.S., Radford College
Home Economics

William T. Vest
B.A., Lynchburg College
English

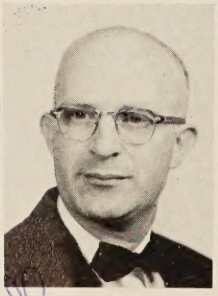

Olaf L. Waddell
B.S., V.P.I.
Agricultural Education

Mrs. Eva N. Williams
Bryn Mawr College, Special
Secretary to Principal

Good luck
O.L. Waddell

Classes

SENIOR CLASS OFFICERS

Phyllis W. Tabor, Reporter
Joyce Gann, Asst. Treas.
Gwen Keesee, Secretary
Steve Thompson, President
Ann Turner, Historian

Barbara Neighbors, Vice-President
Frances M. Camden, Treasurer
Mr. Fenimore, Adviser

Five short years ago, history of the class of 1957 began, with the majority of the 32 members of the eighth grade feeling that they had been born one year too late--we would be the first class to attend Rustburg High School for twelve years. Our eighth grade officers were Ethel Leonard, President, Betty Wright, Vice-President, Gwen Keesee, Secretary and Steve Thompson, Historian. We enjoyed, as well as benefitted from the exploratory courses offered that year.

One year later, we began our Freshman year with 23 members. With Mrs. Mary C. Hunter as our sponsor, we elected Nina Calohan as President, with Steve Thompson, Joyce Gann and Lena Glick serving with her. To be different, we chose black and white to represent us instead of traditional colors. The memorable events of this year included various attempts of Freshmen to "slip out" of study hall.

Lots of Luck to our missing senior! Warren

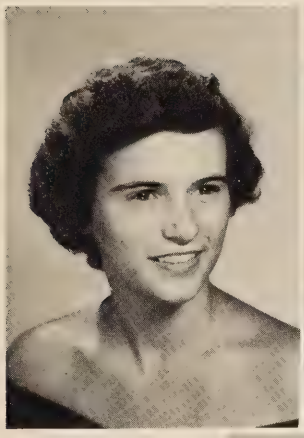

Mary Hart Brockenbrough

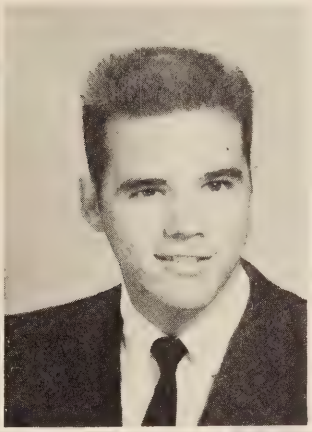

Benjamin Warren Bunnell

Frances McGuire Camden

Edith Violet Coffer

Jesse Thomas Cunningham, Jr.

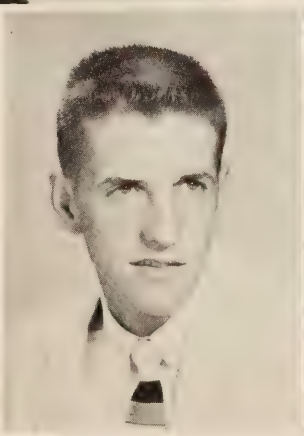

Virginia Lee Cyrus

Best of luck, Warren Co. Beth L.

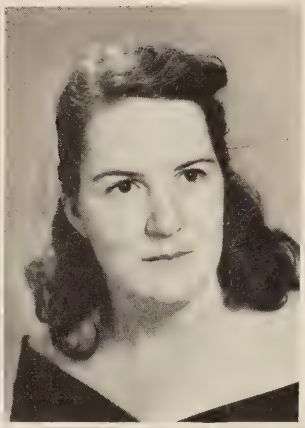

Robert Armstead Davis

Sandra Dawn Elder

Joyce Ann Gann

Elizabeth Blanche Gough

Mary Gwendolyn Keesee

Marion Frances Mayberry

At the beginning of our Sophomore year a crop of "brand-new" students joined our group. The excitement of approximately thirty boys and girls entering our class from Brookville and Mountain View Schools, in addition to the use of a brand new $500,000.00 high school, was almost too much for the remaining seventeen original members of our class. These new students quickly became our best friends, and we combined efforts to elect Robert Peak for our President, with Mary Hart Brockenbrough, Virginia Hight, Virginia Cyrus and Ann Turner as the remaining officers. Mr. E.E. Evans and Mr. Richard

Addison Lee Mason

Clarence Edward McCanna

Bannie Ann Meade

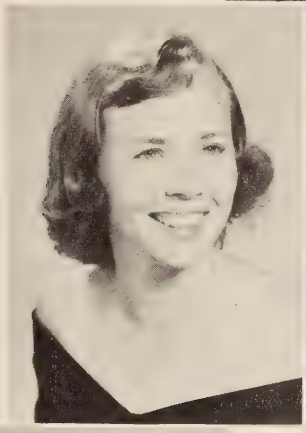

Barbara Anne Neighbors

William Gordon Poston

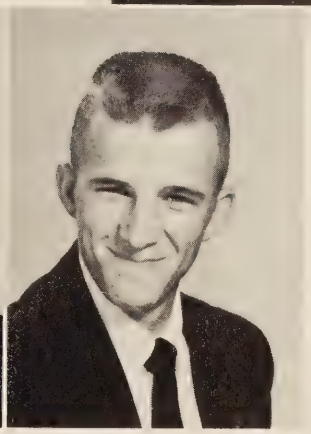

Charles Aaron Radford

Moorman, our advisers, guided us over many "rough spots", which included a Talent Show, Sophomore-Senior Banquet and Dance, and assisted with Class Night for the Seniors, since there was no Junior Class that year.

Among the more exciting events of our Junior year were the selection of rings and the presentation of our Junior Play, "Mother-in-Law Blues," which turned out to be a greater comedy than was expected. With Frances McGuire as President, and Ralph Wood, Elizabeth Gough, and Nancy Waller working with her, we began to think about our Senior year.

Thirty Seniors began the final year with Mr. Fenimore as adviser. Steve Thompson was chosen President, and the first time we made a real impact was when Larry Williams was elected King at the Bazaar. After many weeks of rehearsal, "H.M.S. Pinafore" was presented under the direction of Mrs. Mary K. Andes. Audiences attending the two performances were quite surprised to see and to hear Clarence, Steve, Bobby and Lizzie in the leading roles, ably supported by all the Seniors and many "extras" from throughout the high school. Then came the Beta Convention in Richmond; some of us will never forget Joyce's "calypso" in front of the elevator, while she was looking for her ticket to the dance.

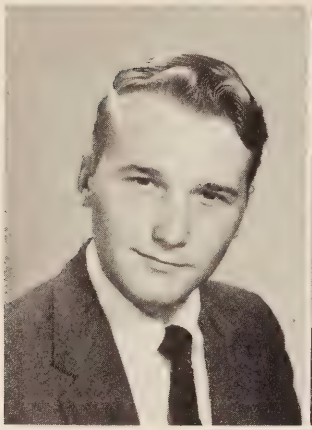

Robert Wayne Richardson

Robert Percy Shirey, Jr.

Jeanne Paige Steppe

Grace Anne Stone

Phyllis Wilkinson Tabor

Nina Calohan Thomas

Which reminds us; what about the pillow fight between Clarence and Mr. "H" at the Model General Assembly one year?

Spring dances always mean a happy time, and we entertained the Juniors on March ninth with the first Ring Dance for R.H.S. Senior Day was a riot, with the Seniors imitating the teachers. Easter week-end, April twentieth, found us in Washington, D.C., wildly trying to cram a month's sight-seeing into three short days. The Juniors entertained us on May tenth with a Prom and mid-night supper.

Then June and "Graduation."

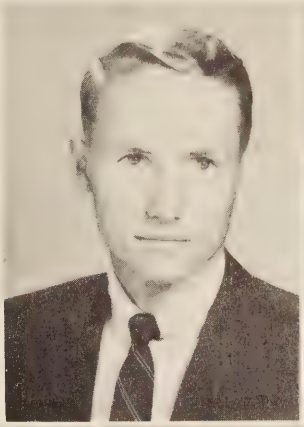

Stephen Lee Thompson

Willie Ann Turner

Nancy Elizabeth Waller

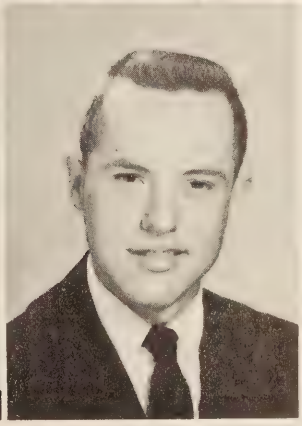

Lawrence DeWitt Williams, Jr.

Best of Luck,
Shirley

Shirley Ann Williams

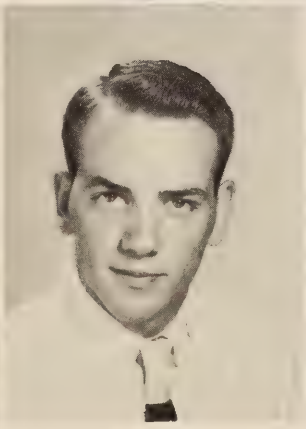

James Ralph Wood

BABY

Gwen

Mary Hart

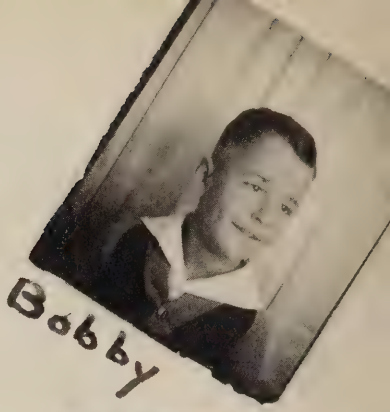
Bobby

Frances

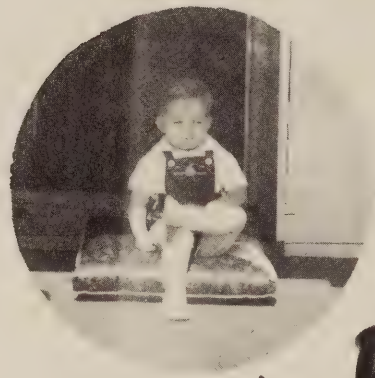
Chuck

Sandra

Larry

Jeanne

Shirley

Nancy

Addison

Bill

DOLLS

Marion

Steve

Grace

Warren

Liz

Phyllis

Joyce

Clink

Edith

OFFICERS

Joan Edelstein	John Woody	James Seay	Dorothy Harrell	Carolyn Hodnett
Historian	Secretary	V.-Pres.	President	Treasurer

Mrs. Robertson, Mr. DePew, Advisers

JUNIOR CLASS

September 14, 1953, was a big day in the lives of thirty-three teen-agers who entered high school for the first time. This eighth grade class soon fell into the high school routine, and chose Betty Wilkinson to be president, aided by David Brown, Jane Lee and Robert Ralph.

The following fall the doors of the new high school building opened to receive the largest Freshman Class in its history, with many new faces of those who transferred from Brookville. Clyde Smith, Patsy Elliott, Linda Thurston, Lawana Arrowood and Dot Harrell were our officers.

When we became Sophomores, about all we could think of was looking forward to becoming Juniors, and during this year our class took much of the credit for a winning basketball team. We took part in all the activities of the school and had the time of our lives learning many new things.

Summer vacation soon came to an end, and we found ourselves full-fledged Juniors, with Dot Harrell, James Seay, John Woody, Carolyn Hodnett and Joan Edelstein as officers. In March the Seniors very graciously entertained us with a Ring Dance, presenting our rings to us in a unique and beautiful setting. Along with our Sock Hops, Square Dance, and Play production, we had a very busy year, winding up our part by entertaining the Seniors with the long-awaited Prom.

During our next year we shall have opportunities to make many worthwhile contributions to our own ways of life, as well as that of the school.

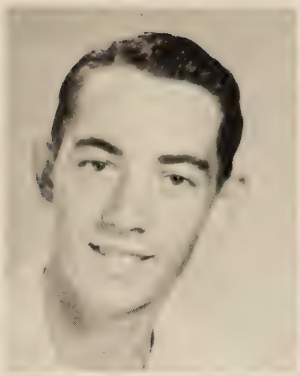

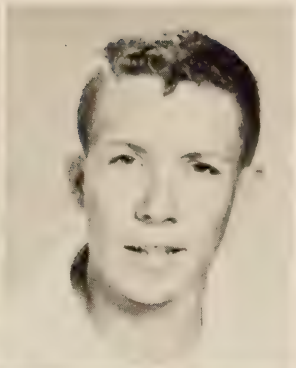

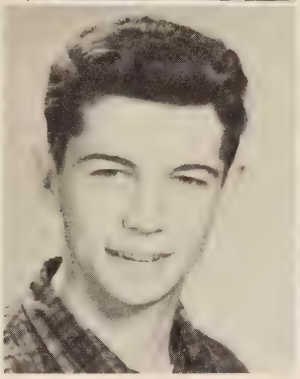

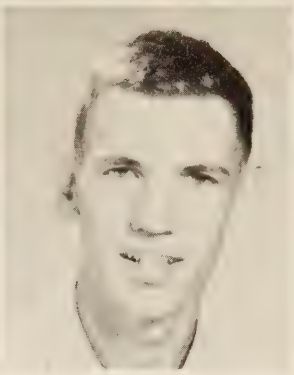

William Baker
Preston Cyrus

David Brown
William Cyrus

Constance Coffey
Judith Dodson

Earl Cowart
David Droog

Joan Edelstein
Robert Fields, Jr.

Wyatt Edwards
Kenneth Fore

Curtis Farrar
Estelle Garbee

Wayne Ferrell
Edwin Gough, Jr.

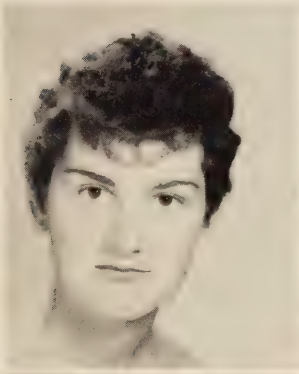

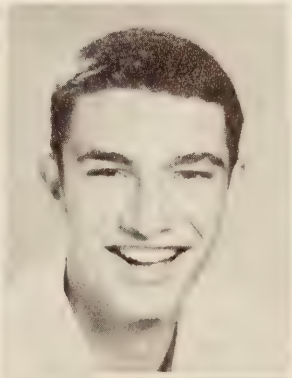
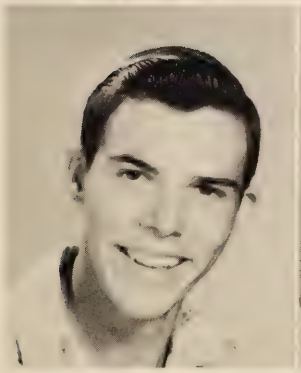
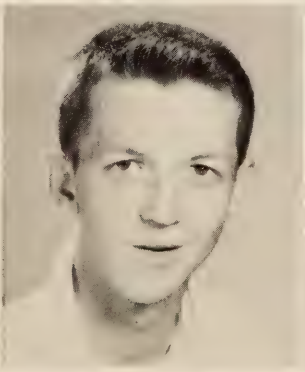

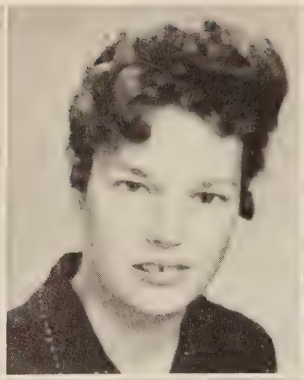

Delores Harper
Nina Inge

Dorothy Harrell
Sandra Jamerson

Carolyn Hodnett
Donna Knight

Gloria Hodnett
Jane Lee

Robert Ligon
Betty Lou Oliver

Virginia Milliken
James Parsons, Jr.

Kenneth Millner
James Phillips

Albert Neighbors, Jr.
Laura Phillips

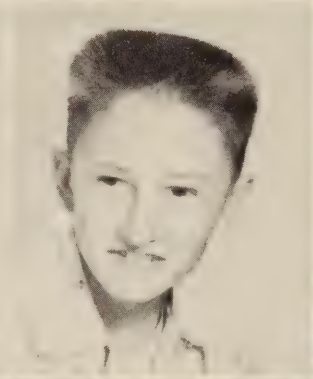
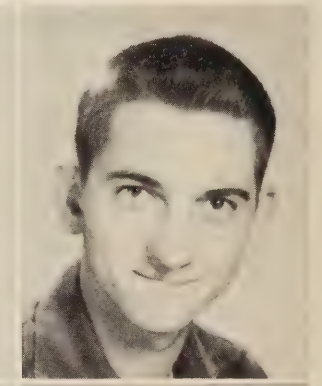

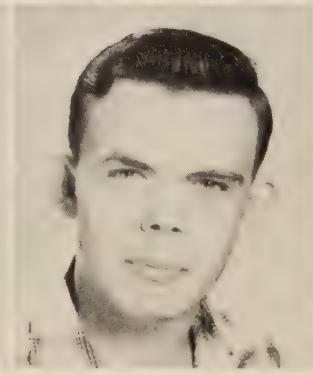

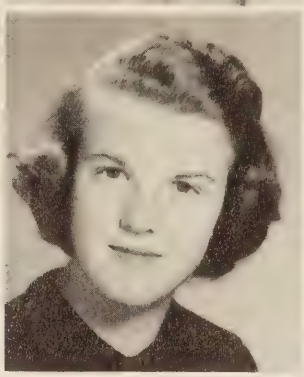

Robert Ralph
Clyde Smith

Margy Robertson
Elizabeth Steele

James Seay
Lois Stone

Ann Smith
Betty Trent

Ellen Tweedy
Betty Wilkinson

Howard Tweedy
John Woody

Maude Tweedy
Dennis Wright

Gladys Wells
Cynthia Younger

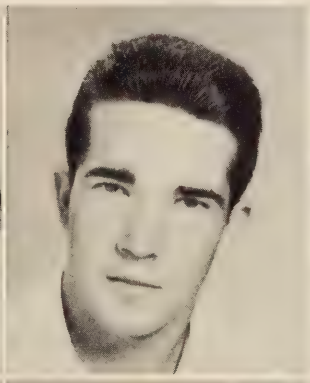

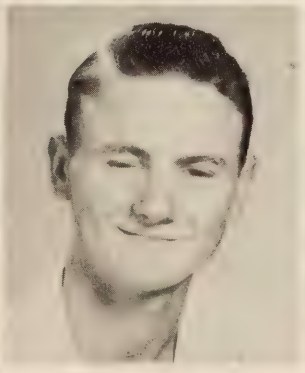

OFFICERS

Daphaney Roakes	Hundley Raylor	Phyllis Carwile	Brenda Dowdy	Rebecca Hurt
Secretary	President	Vice-President	Historian	Treasurer

Mrs. Fenimore, Mr. T.W. Evans, Advisers

SOPHOMORE CLASS

The Sophomore Class is very proud of its representation in various phases of high school life. Besides maintaining high scholastic averages, several members are actively taking part in varsity or junior varsity basketball. Highest State Debating Honors have been won by the school debating team composed of members of the class of '59; also, the honor of F.F.A. Star Chapter Farmer was awarded one of the outstanding boys, even though only a sophomore. This class, as a whole, has the largest number of active members on "The Owl" Staff, and is also well-represented on the Staff of "Rusty Notes." All indications point to a group of students who will be remembered for their contributions to Rustburg School.

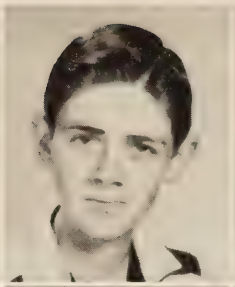

Shirley Ayers
Duane Beasley
Joan Brooks

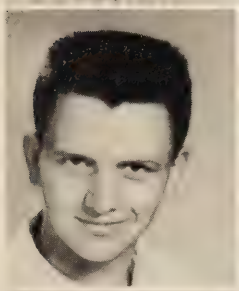

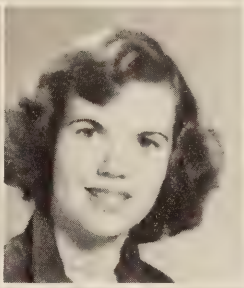

Charles Burnette
Phyllis Carwile
Carol Clay

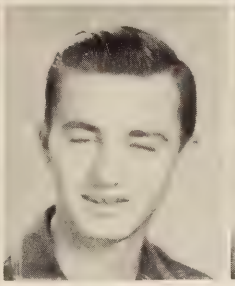

Janice Coleman
Harold Davidson
Brenda Dowdy

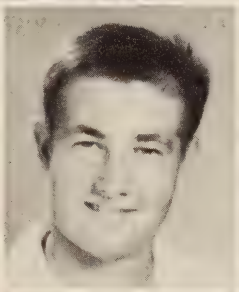

Willis Driskill
Nancy Eagle
Connie Falwell

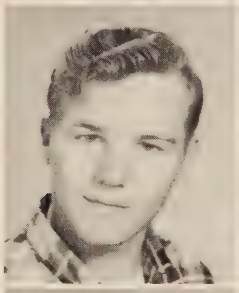
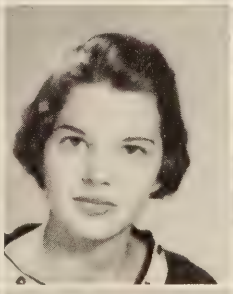

Ronald Fauber
Carolyn Ferrell
Ann Franklin

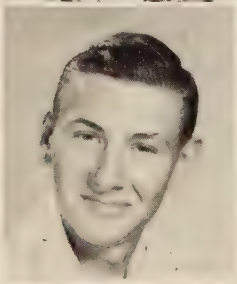

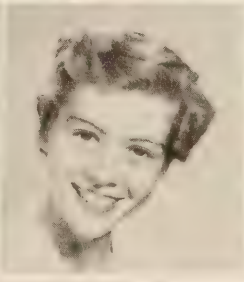

William Gray
Wilma Gregory
Louise Harder

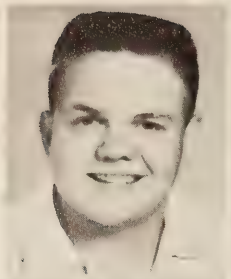

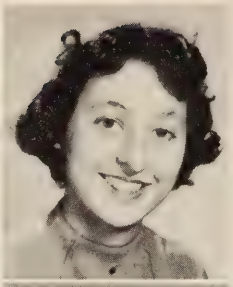

Roy Heatherly
Colleen Helms
Sylvia Huffman

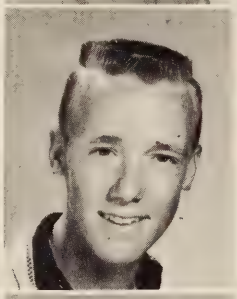

Rebecca Hurt
Eleanor Inge
Willard Isaacs

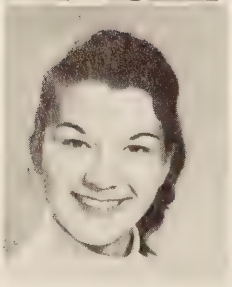

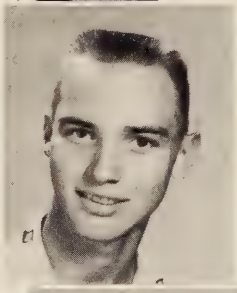

Rebecca Johnson
Marion Jones
James Mann

Robert Mason
Ronald Maxey
Jesse Milliken

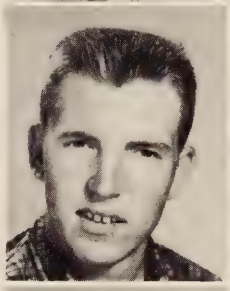
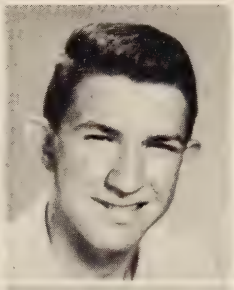
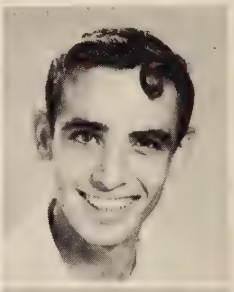

Jimmy Moore
James Parker
Robert Parker

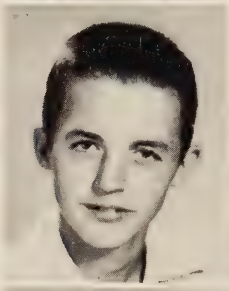
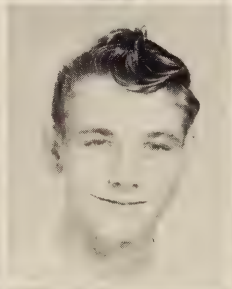
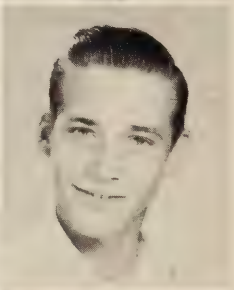

Faye Pugh
Donald Reynolds
Dorothy Reynolds

Larry Riley
Daphaney Mc C. Roakes
Wister Rogers

Virginia Seay
Patricia Self
Samuel Smith

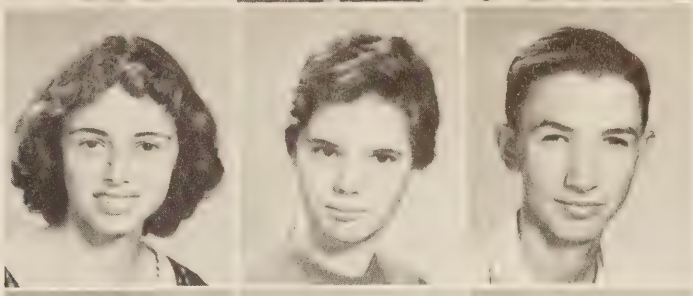

Margaret Steppe
Ronald Stone
Hundley Taylor

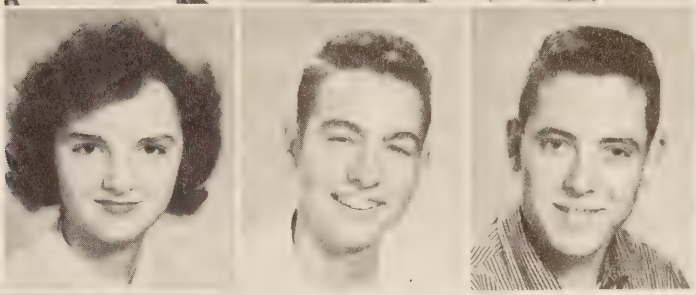

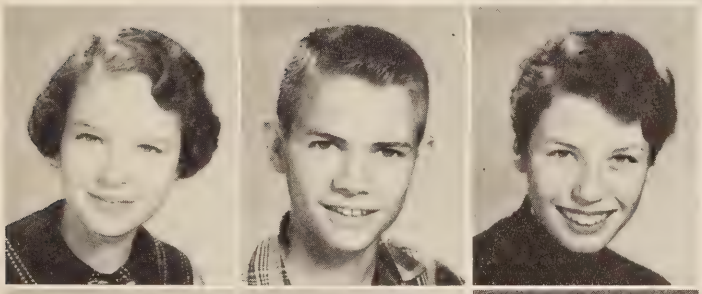

Sharon Threatt
Robert Thompson
Esther Tomlinson

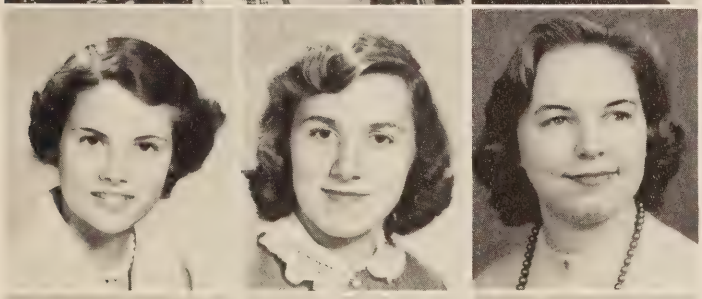

Sarah Trent
Marian Turner
Ann Walker

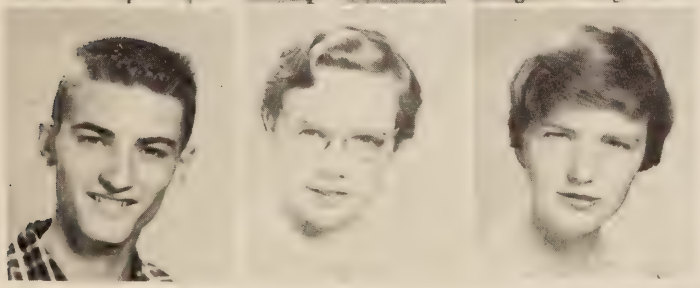

James Walker
Carol Weigand
Shelby Wood

OFFICERS

Peggy Neighbors	Dianne Blanks	Sylvia Crist	Linda Blankinship
Vice-President	President	Sec.-Treas.	Historian

Mr. Vest, Miss Thomas, Miss Finch, Advisers

FRESHMAN CLASS

Settling down after the usual "growing pains", the ninth grade has become a vital part of the high school in many activities, such as publications, plays, basketball, and all-round school functions. The class is on its way to becoming a real asset at R.H.S.

Buddy Arrowood
Henry Bell
Gusta Blankenship
Al Blankinship

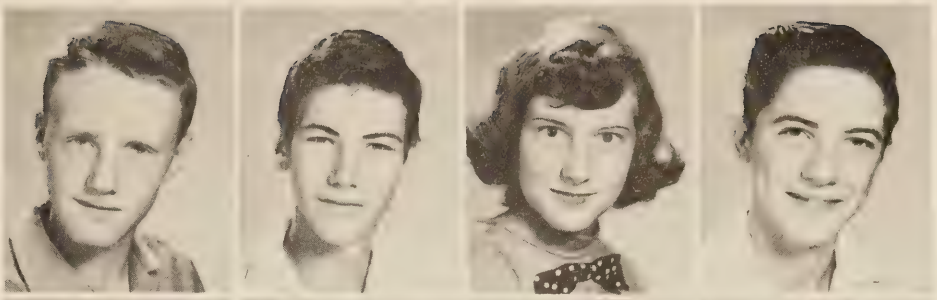

Linda Blankinship
Dianne Blanks
Ray Blount
Ronald Brandt

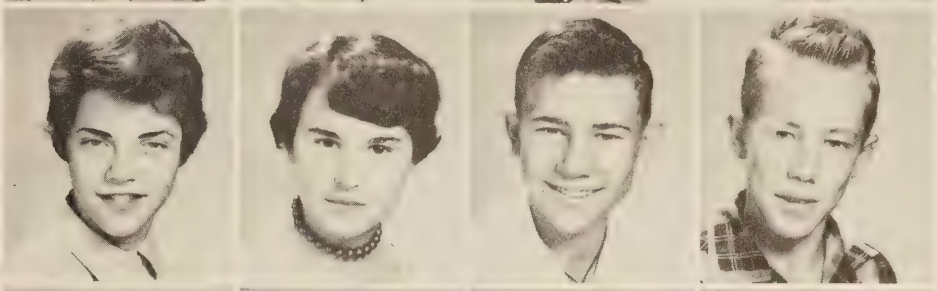

Marian Bryant
George Burley
Mary Ellen Caldwell
Barbara Callahan

William Carden
Henry Childress
Kent Coffey
Rachel Coffey

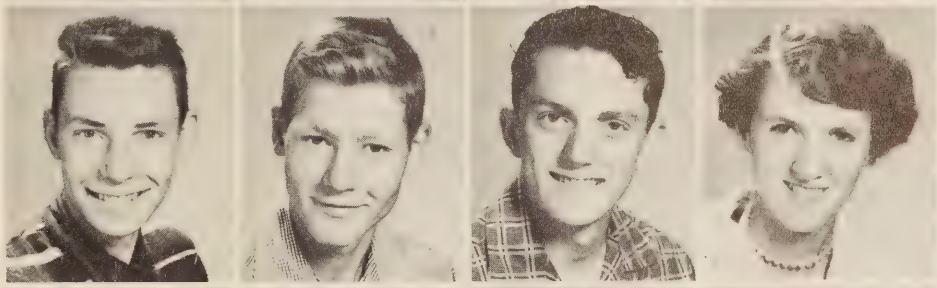

Sylvia Crist
Kenneth Cross
Beatrice Cyrus
Richard Cyrus

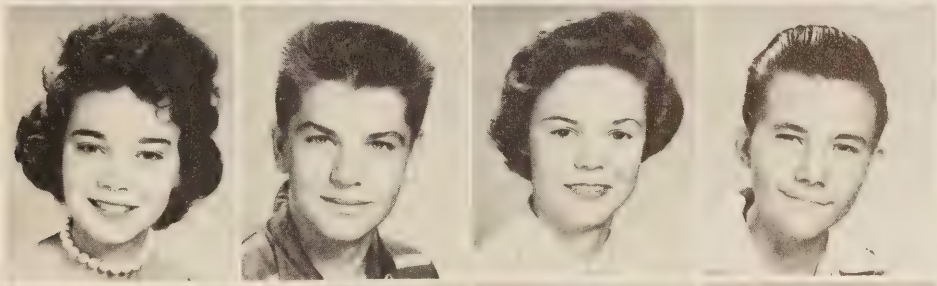

Douglas Dalton
Theresa Danko
Patricia Dudley
Larry Eagle

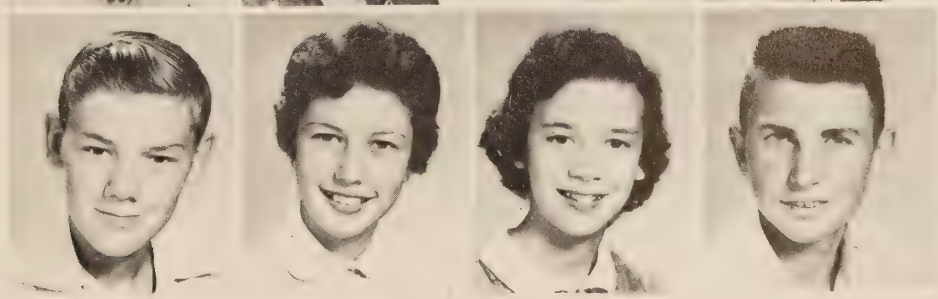

William Eagle
Doris Elliott
Dawn Ellis
Charles Farris

Ellen Fauber
Rebecca Ferrell
Sally Foster
Nancy Glass

Franklin Goff
Lola Goff
Brenda Hall
Margaret Hall

Joanne Hammersley
Nancy Herndon
Randolph Hight
Carolyn Irby

Thurman Jamerson
Hugh Jordon
Faye Knight
Jimmy LaPrade

Wayne Mayberry
Clayton Minnick
Judy Moon
Peggy Neighbors

Phyllis Neighbors
Barbara Phillips
Wayne Phillips
Jean Powell

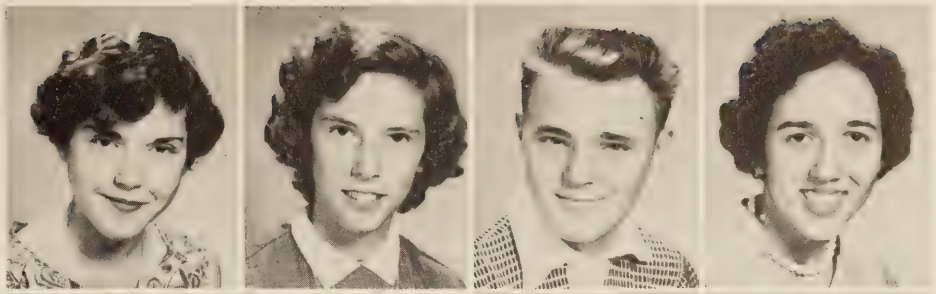

Carolyn Rowland
Roy Salyer
Brenda Shelton
Wayne Smith

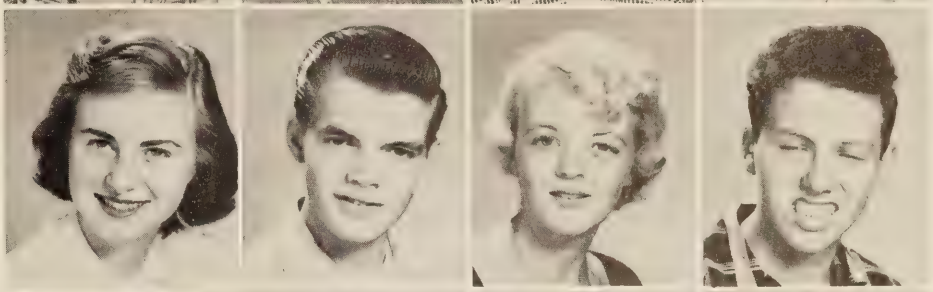

Myra Steele
Harold Stonnell
Merle Talley
Mack Tanner

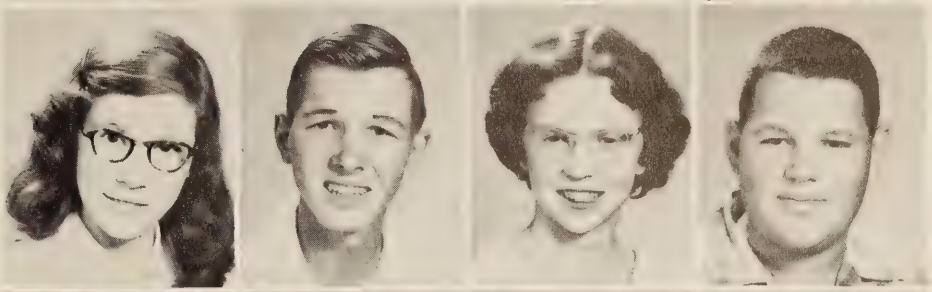

Bobby Turns
Patricia Tweedy
Marie Wade
June Waller

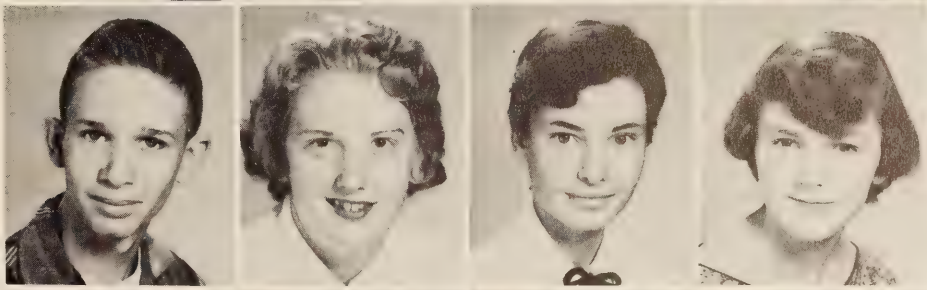

Susan Weigand
Barbara Wilkerson
Shirley Williams
Margaret Wilson

Jimmy Wright
Nancy Wright
Donald Younger

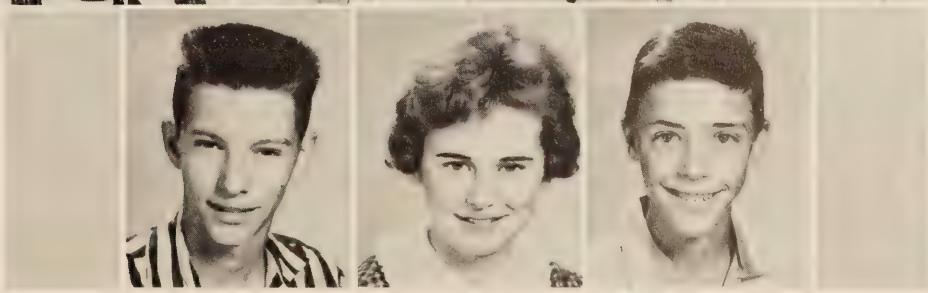

OFFICERS

Arlene Austin, Secretary; Audrey Saunders, Treasurer; Roberta Rosser, Historian; Mary Wooldridge, President; Judy Ruhland, Vice-President. Mr. Thomson, Mrs. Trent, Mrs. Davis, Mrs. Lyons, Advisers.

EIGHTH GRADE

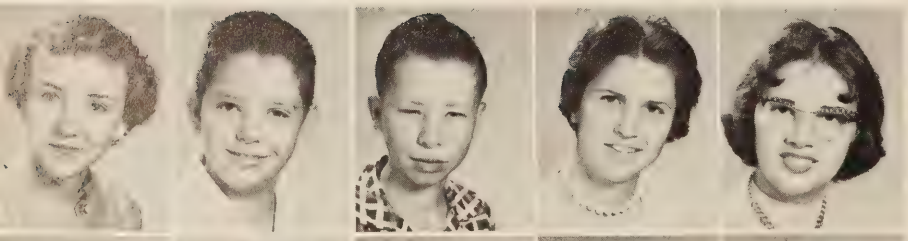

Bonnie Albert
Carroll Alcock
Julian Anderson
Nancy Anderson
Arlene Austin

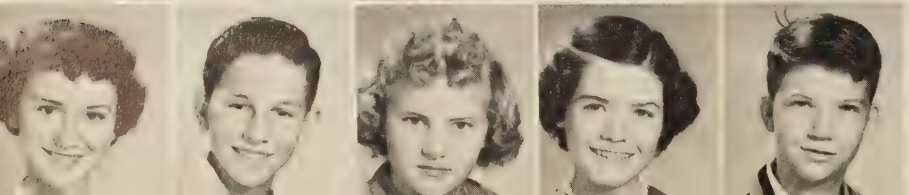

Linda Ayers
Gene Bailey
Patricia Barber
Carol Beasley
Howard Brooks

Bonita Burchette
Arlene Burford
Ann Caldwell
Carole Campbell
Joyce Campbell

Ann Marie Carson
James Carter
Darnella Casalenuovo
Preston Cross
Benny Davis

Penny Davis
Janice Deaner
Barbara Denton
Charlie Doss
Clara Doss

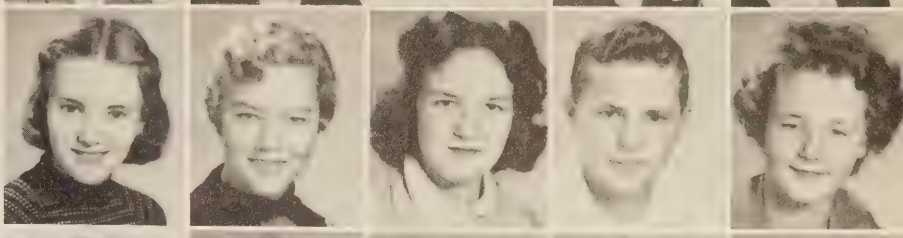

Elsie Dowdy
Eva Driskill
Patricia Driskill
Albert Dunaway
Thomas Dunaway

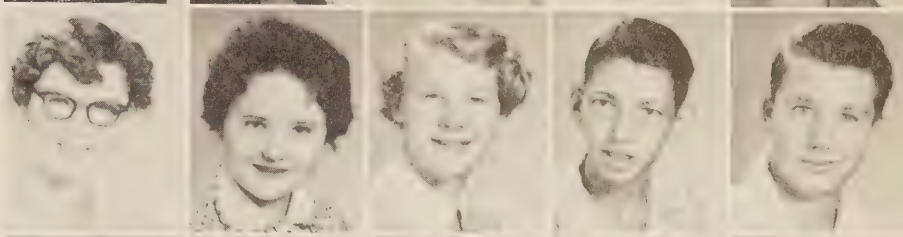

Joan Elliott
Sandra Ellis
Carl Fulton
Evelyn Garbee
Ethel Glick

Bobby Goff
Thomas Gough
Patsy Griffin
Carroll Gunter
Doris Gunter

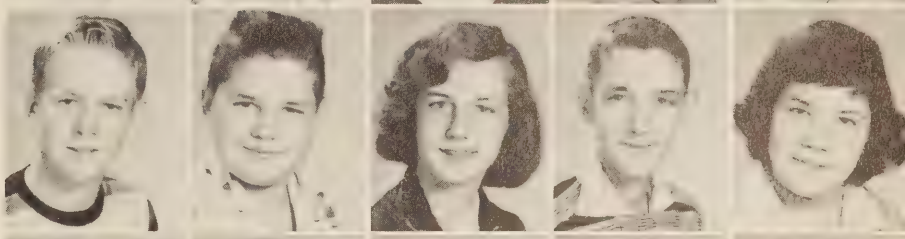

Dale Hall
Granville Hall
Steve Harris
Dorothy Hill
John Hodge

Darlene Hutchison
Clarence Irby
Peggy Jamerson
Patsy Johnson
Ronnie Marshall

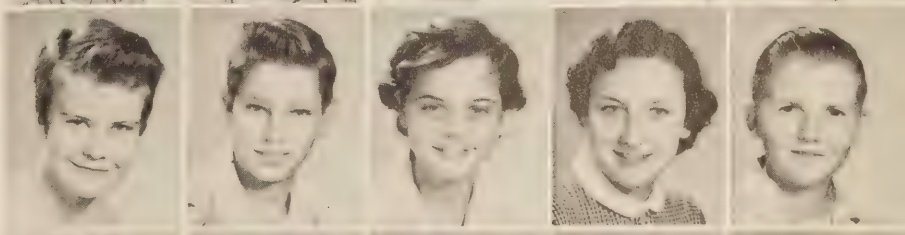

Constance Martin
Gayle Martin
Robert Matthews
Carolyn Mays
Hilda Mays

Kenneth Milton
Philip Minnix
Donna Moyer
Theresa Moyer
Dorothy Nash

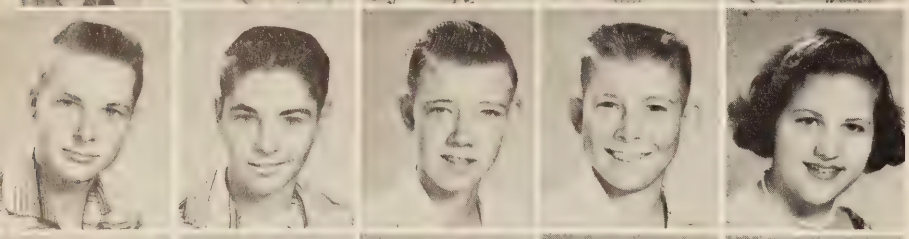

Harold Nash
Wiley Nash
Carol Phelps
Gene Phillips
Martha Phillips

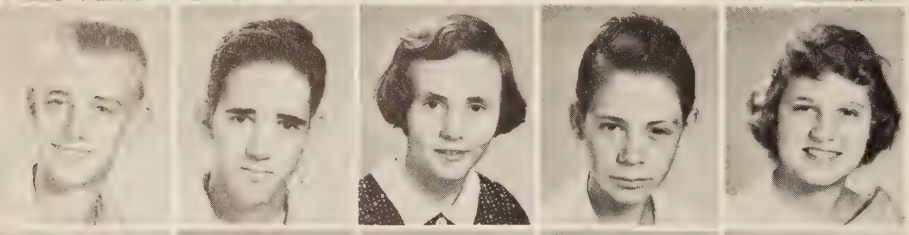

Sam Phillips
Billy Powell
Bonnie Powell
Horace Reynolds
Roberta Rosser

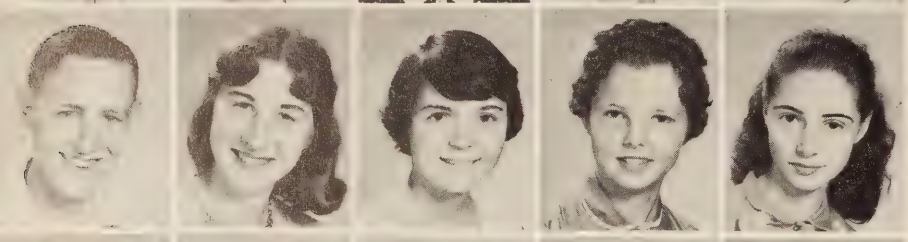

Glenn Rowland
Janet Rowland
Judy Ruhland
Audrey Saunders
Gloria Seay

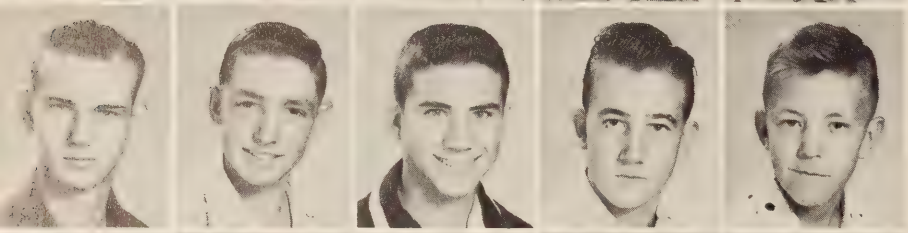

Melvin Shelton
Glenn Smith
Malcom Smith
Rufus Smith
Robert Sowell

Joyce Steele
Patricia Steppe
Linda Stone
Joyce Templeton
Alice Tolbert

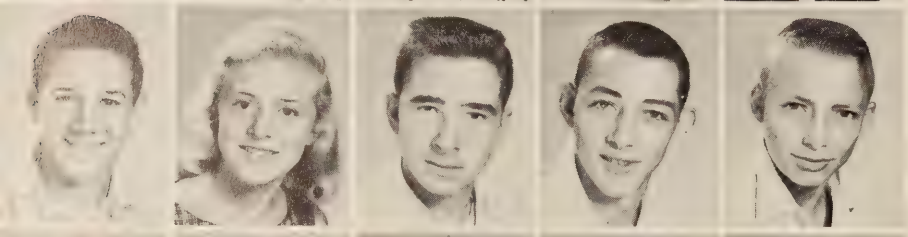

Jimmy Turner
Mildred Turner
Donald Tyree
Buddy Vaughan
Carroll Vaughan

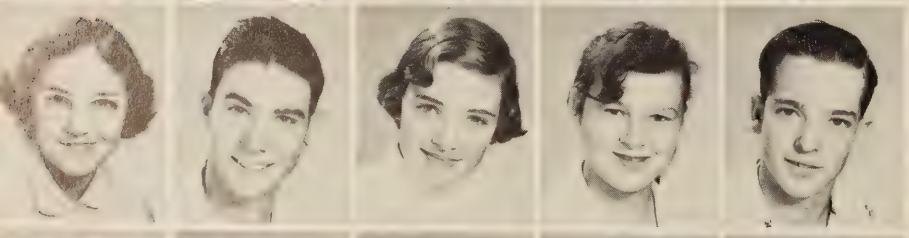

Mary Walker
Lacy White
Lavon Whitesell
Carol Williams
Earl Williams

Patsy Williams
Ronnie Williams
Virginia Williams
Mertis Wilson
Mary Wooldridge

School Activities

THE OWL

Editorial Staff

Joyce Gann, Editor
James Phillips
Grace Stone
Ellen Tweedy
Gwen Keesee

Business Staff

Virginia Cyrus, Bus. Mgr.
Brenda Dowdy
Wilma Gregory
Rebecca Hurt
Faye Pugh
Charles Radford
Lois Stone
Edwin Gough
Mrs. Robertson, Adviser

The year book, "The Owl," so termed because of the wise dignity usually associated with him, is published to give by the printed line and the pictorial page a bit of happiness now, and possibly a reminiscent pleasure later on. The assembling of the contents of this Annual, the organization of the material, and the financing of the book are done by the Editorial Staff and the Business Staff--two groups which have but a single thought--to offer a memory book which will add pleasure to your years at Rustburg School, and will restore pleasant memories in later years.

BETA CLUB

OFFICERS

Elizabeth Gough	President
Robert Ralph	V.-Pres.
Betty Steele	Secretary
William Cyrus	Treasurer
Mr. Fenimore	Adviser

"Let us lead by serving others," is the motto of the Beta Club, a national, non-secret organization, whose chief purpose is service to the school and to the community. In order to aid the athletic fund, a concession stand was operated by Beta members during the basketball season. Also, a backstop was erected on the baseball diamond. The State Beta Convention was well attended by a representative group from the Beta Club. Future plans include the organization of all Campbell County Beta Clubs into a County Federation.

Any Junior or Senior student who maintains a scholastic average of 85 or above, and who possesses commendable traits of character, achievement, attitude, and leadership, is eligible to membership in the Beta Club.

STUDENT CO-OPERATIVE

OFFICERS

President

Gwen Keesee

V.-Pres.

Bobby Davis

Secretary

Barbara Neighbors

Treasurer

Phyllis Carwile

ASSOCIATION

The Student Co-operative Association was originally an organization of which all high school students were members. Its purposes included the planning of student activities, keeping in mind the need for understanding and co-operation. After the high school enrollment had greatly increased, it was deemed advisable to continue this organization on a voluntary basis. This group works together with the faculty and PTA in endeavoring to establish self-discipline among the students in their various activities.

RUSTY NOTES

"Rusty Notes," the school newspaper, is published monthly by a staff under the direction of Dorothy Harrell, Editor, and Mrs. Trent and Miss Thomas as faculty advisers.

The aim of the school newspaper is to publish not only items of interest to the student body, but also to encourage better composition, and at the same time to spearhead with articles and editorials, worthwhile student projects and activities.

An outstanding social event was successfully managed by the Staff in staging the beautiful and entertaining "Sweetheart Ball" in February. The highlight of the evening was the announcement of the court and the selection of Queen-of-Hearts Dot Harrell, King-of-Hearts Wayne Ferrell, Princess Gwen Keesee and Prince Al Blankenship, all chosen by previous vote of the student body and faculty.

TRI-HI-Y

OFFICERS

Betty Wilkinson - President
Joyce Gann - V.-Pres.
Ann Walker - Secretary
Sylvia Huffman - Treasurer
Betty Steele - Chaplain
Joan Brooks - Reporter
Ellen Tweedy - Historian
Mrs. Fenimore - Adviser

The Tri-Hi-Y is a fellowship of high school girls working together to create, maintain, and extend high standards of Christian character in the home, the school, and the community. The Tri-Hi-Y has been, in past years, well represented at the Model General Assembly, presented annually by the Tri-Hi-Y and Hi-Y Clubs throughout Virginia. It has also sponsored various activities for the benefit and pleasure of the student body.

HI-Y

President - John Hodge
V.-Pres. - Julian Anderson
Secretary - Howard Brooks
Treasurer - Earl Williams
Chaplain - Aubrey Hall
Adviser - Mr. Thomson

The Hi-Y is the school branch of the Y. M. C. A., having as its aims and purposes those similar to the Tri-Hi-Y. Each has as its platform: "Clean Speech, Clean Sportsmanship, Clean Scholarship, Clean Living."

LIBRARY CLUB

The Library Club is a service organization composed of students who are interested in working as student librarians during their free periods. Students are chosen for their initiative, regard for responsibility, dependability, good citizenship, good scholarship, and love of good books.

President - Betty Steele
V.-Pres. - Virginia Seay
Sec.-Treas. - Pat Tweedy
Adviser - Mrs. Hundley

BOYS' BASKETBALL

Guards

William Baker
David Brown
Willard Isaacs
Ronald Maxey
Clyde Smith
John Woody

Centers

Wayne Ferrell
Kenneth Fore

Thurman Jamerson, Manager
Donald Reynolds, Asst. Mgr.
Wayne Smith, Asst. Mgr.
Mr. E. E. Evans, Coach

Forwards

Robert Davis
Robert Fields
Albert Neighbors
William Poston

J.V. BASKETBALL

Forwards

James Seay
Robert Thompson

Centers

David Droog
Robert Mason

Guards

Albert Blankinship
David Brown
James Mann
Stephen Thompson
James Walker

Elbert Hall, Manager
Mr. T. W. Evans, Coach

MONOGRAM CLUB

OFFICERS

Robert Davis - President
William Baker - V.-Pres.
Virginia Cyrus - Secretary
Betty L. Oliver - Treasurer

Mr. E. E. Evans - Adviser

The Monogram Club is composed of girls and boys who have earned a letter in an interscholastic sport. Their activities include the promotion of good teamwork, better entertainment in sports, and proper attitudes toward fellow students and opponents.

CHEERLEADERS

Shirley Ayers
Virginia Cyrus
Theresa Danko

Bennie Davis
Wilma Knight
Constance Martin

Martha Phillips
Sharon Threatt
Mary Walker

BASKETBALL

Coaches

Miss Finch
Mrs. Trent

Guards

Sally Foster
Estelle Garbee
Carolyn Hodnett
Donna Knight
Betty Lou Trent
Ellen Tweedy
Susan Weigand

Forwards

Barbara Callahan
Beatrice Cyrus
Louise Harder
Gloria Hodnett
Faye Knight
Peggy Neighbors

Managers

Margy Robertson
Mary Ruth Wilkinson

GLEE CLUB

The Glee Club, under the direction of Mrs. Andes, has provided choral and specialty numbers on several occasions at school, and in local churches. The first major contribution took place when the Glee Club and the Senior Class staged "H. M. S. Pinafore" during the fall. Large audiences were privileged to enjoy this outstanding musical production.

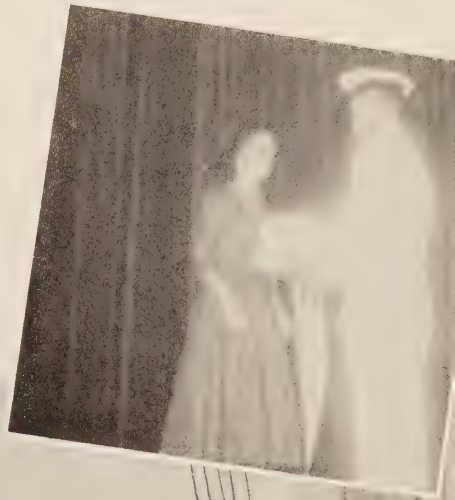

FUTURE FARMERS OF AMERICA

David Clowdis
Star Chapter Farmer

OFFICERS

President - James Phillips
V.-Pres. - Dennis Wright
Secretary - Addison Mason
Treasurer - Robert Mason
Reporter - Samuel Trent
Sentinel - David Clowdis

Adviser - Mr. Waddell

The F.F.A. is composed only of students studying vocational agriculture in high school. Its main purposes are to promote leadership, co-operation, self government, and improved agriculture. The chapter also participates in various local and state contests and activities.

Each year a Parent-Son Banquet is held, at which time the member who has been most outstanding in vocational agriculture and club activities for the year receives the Star Chapter Farmer Award.

Charles Farriss, Chapter Public Speaking

Mr. C.I. Anderson, Honorary Chapter Farmer

Parent-Son Banquet

Mr. G.M. Hodge, Honorary Chapter Farmer

KEEP VIRGINIA GREEN

OFFICERS

President
Betty Trent

V.-Pres.
Ann Turner

Secretary
Donna Knight

Treasurer
Phyllis Carwile

Reporter
Elizabeth Gough

Adviser
Mrs. Updike

FUTURE HOMEMAKERS OF AMERICA

F. H. A. is a club for high school girls interested in homemaking. During the past year they took part in various competitions, and were always ready to be of service to the school and to the community.

SNAPSHOTS

Mrs. Hodge
Mrs. Hundley
remember

Whistle Bait

Senior Day

1957

Second Childhood

1956
King McCanna
Queen Reese

Intermission

Return

Walker Brooks
State Champion Debaters

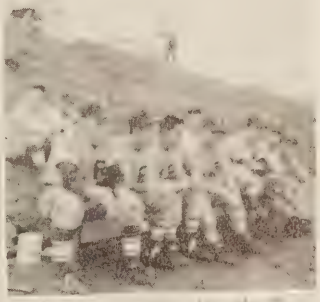

Who's at bat?

"King" donates a fin

Jr.-Sr.

Beta Convention

SNAPSHOTS

2nd 1st winners at State Public Affairs Forum

May Day 1956

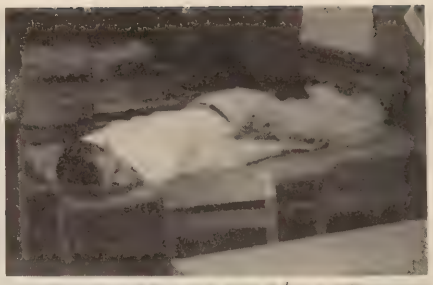

Burning the candle at both ends!

1956 Cars ?

Educated turkey

Ring Dance

Tri-Hi-Y Convention

← Valentine Dance

SHOTS

whose matta, Hon...

No school in January?

Grade School

SEVENTH GRADE

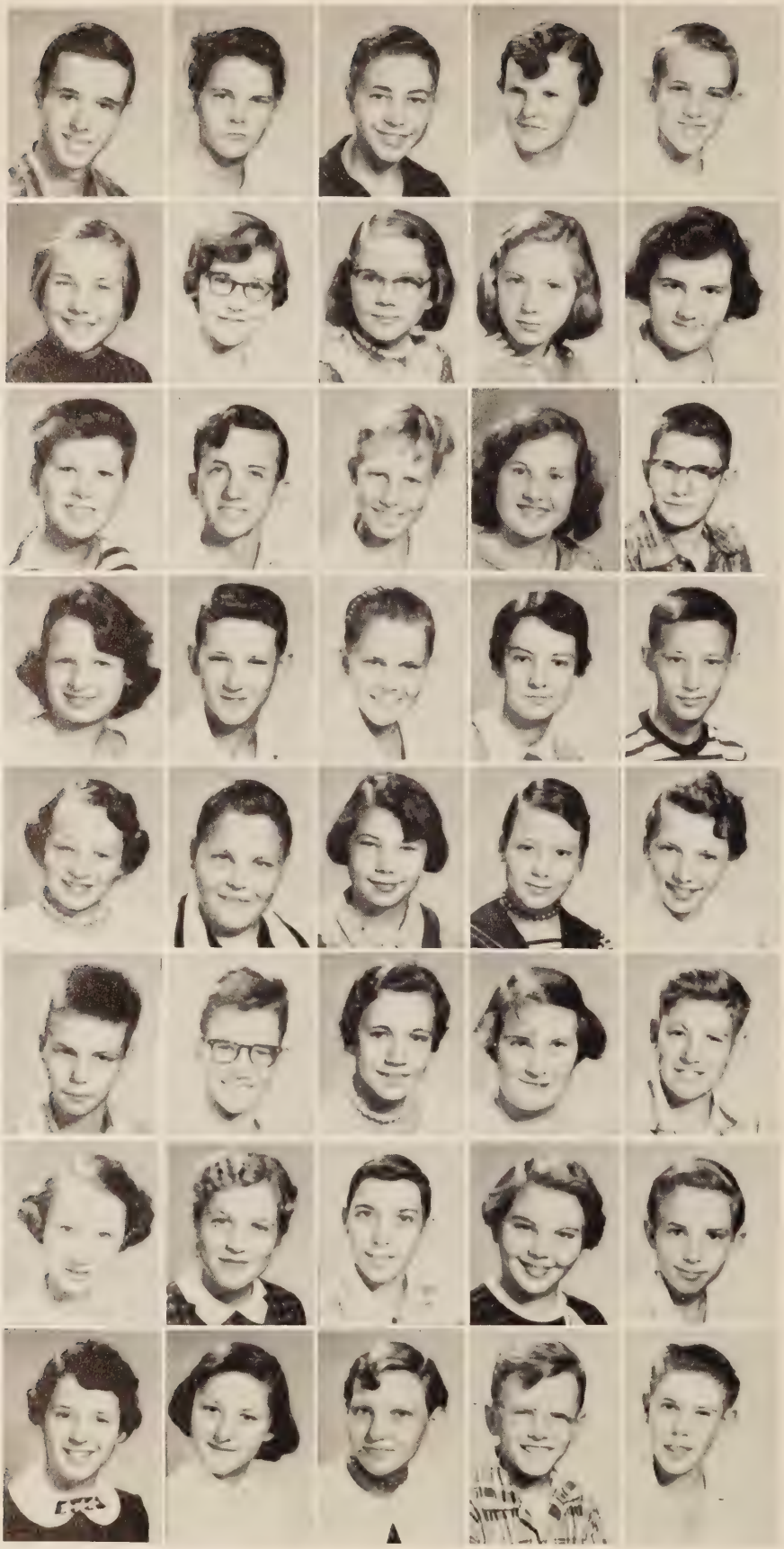

Wayne Adie
Edna Angus
Cecil Austin
Carolyn Fay Bailey
Frank Baker

Kay Bell
Brenda Blanks
Loretta Blount
Anne Bouton
Judy Brandt

Clinton Brooks
David Bruffy
Newton Burnett
Audrey Carey
Billy Carrico

Maxine Carwile
John Coleman
James Crist
Ann Cyrus
James Cyrus, Jr.

Kay Davis
Dwight Doss
Jackie Driskill
Janet Dudley
Ann Dunnaway

Ronald Edwards
Carlton Elliott
Mary Louise Elliott
Mary Fleshman
James Foster

Judy Franklin
Shirley Goff
Carlton Gough
Sandra Hall
Stephen Hall

Phyllis Harper
Edith Harrison
Jean Hodges
Morris Hodnett
John Horne

SEVENTH GRADE

Marion Isaacs
Sandra Jamerson
Willard Johnson
Bonnie Lawhorne
Melvin Lawrence

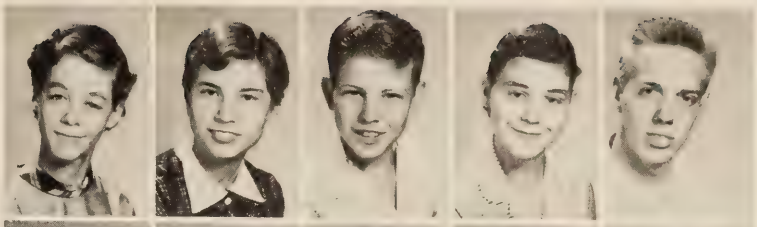

Estella Ligon
Ray Marshall
Florence Mason
Mary Mayberry
Patricia Mikels

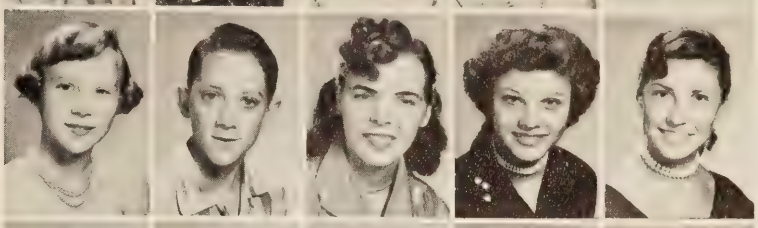

Danny Moore
Frances Neighbors
Boyd Orndoff
Charlotte Phelps
Willie Phelps

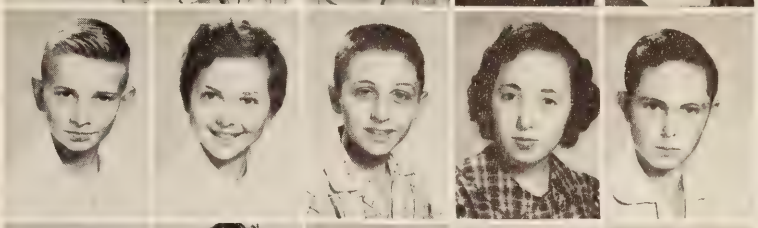

Robert Powell
Coleman Pritchett
Betty Ann Rowland
Terrell Ruhland
Betty Seay

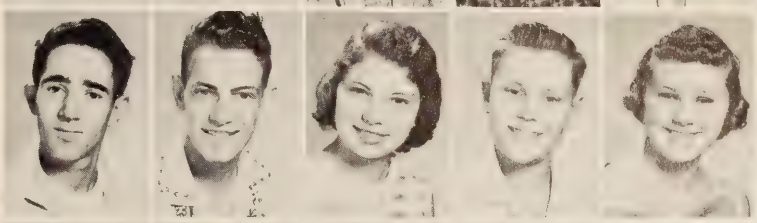

Jeanette Seay
Jessie Seay
Carl Self
Gorden Smith
Jerry Steele

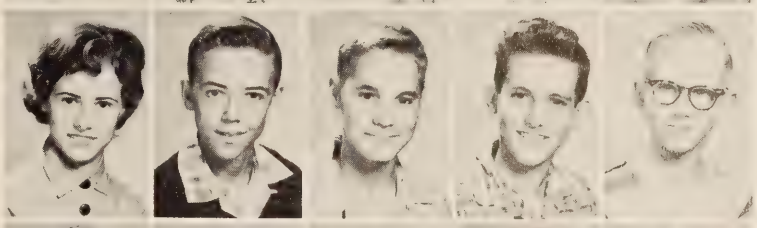

Wayne Stinson
Carolyn Stone
Vivian Templeton
Glenda Threatt
Johnny Tolbert

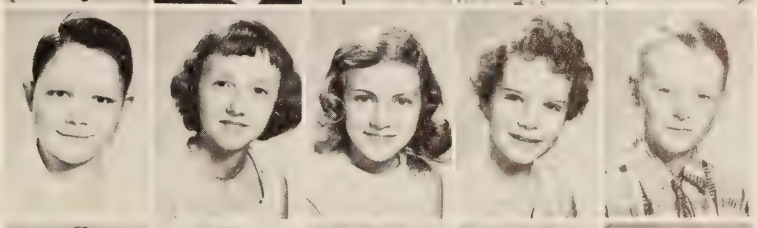

Ray Tweedy
Edward Tyree
Richard Tyree
William Wade
Juanita Williams

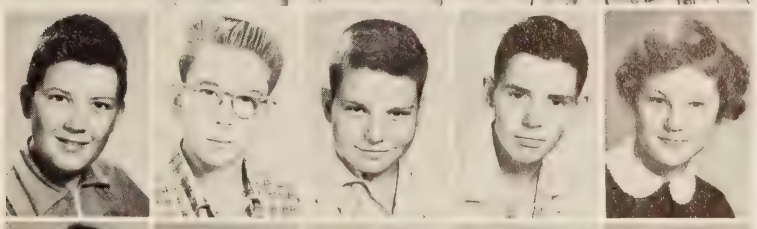

Linda Williams
Linda Lee Williams
Lizzie Wilson
Jimmy Womack
Ralph Wooldridge

SIXTH GRADE

Kenneth Adkins
Roy Adkins
Ray Allcock
Edgar Poe Anderson
Robert Anderson

Benjamin Arthur, III
Rebecca Bailey
Robert Bailey
Shelby Bailey
Ronald Bell

Lonnie Burnette
Barbara Caldwell
Joan Carmichael
Constance Carroll
Larry Cowart

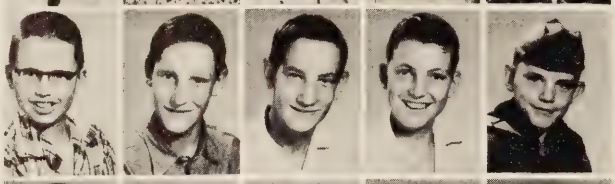

Ronald Cowart
Eugene Creasy
Harry Creasy
James Dalton
Carter Elliott

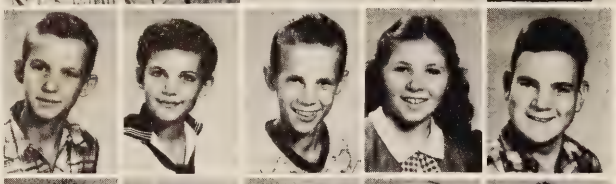

Russell Elliott
Kathryn Ellis
Clive Essex
Shirley Garbee
Lonnie Goodwin

Gale Johnson
Patricia Johnson
Dawn Lawrence
William Lee
Bonnie Lipscomb

Donald Mikels
Phillip Mikels
Phyllis Mikels
Ann Orndorff
Ray Phillips

Curtis Pritchett
Eleanor Seay
Wayne Smith
Louis Stump
Ann Talley

Wayne Templeton
Gloria Tweedy
Linda Tweedy
Patricia Waddell
Ray White

Alese Whitesell
Barbara Williams
Muriel Williams
Robert Winston
Hugh Wright

FIFTH GRADE

Benjamine Adkins
Irma Adkins
Sue Arthur
Dianne Bailey
Betty Banton

Patricia Bell
David Brandt
Samuel Callahan
John Creasy
Carolyn Cyrus

Peggy Davis
Charles Dawson, Jr.
Robert Driskill
Judy Droog
Carlton Elliott

Carolyn Goff
Warren Griffen
Sandra Guill
Sandra Hall
Walter Hendricks

Doris Irby
Vivian Isaacs
Judy Jamerson
Bobby Johnson
Jewel Ligon

Carolyn Marshall
Herbert Mason
Stephen Mason
Emory Merryman, Jr.
Gloria Moore

Allen Nash, Jr.
Joyce Neighbors
Ralph Neighbors
Delores Phillips
Shirley Puckette

Carolyn Spradlin
Fred Steppe, Jr.
Samuel Stump
Joanne Thompson
Marvin Thompson

Clarence Tipton, Jr.
Frances Tipton
Catherine Tolbert
Nancy Turner
Linda Wade

Kenneth Witt

FOURTH GRADE

Sandra Adkins
Kay Allcock
Mary Ashley
Robert Ashley
Carolyn Babcock

Allen Bailey
Beverley Bailey
Linda Bailey
Wayne Barricks
Nancy Bell

Walter Berger
Charles Blackwell, III
Gale Blankinship
William Brown, Jr.
Stanley Brumfield

Marie Burnette
Alice Caldwell
Dana Caldwell
Naomi Callahan
Herbert Campbell

Joyce Candler
Wayne Casalenuovo
Bobby Coates
Roger Cowart
Samuel Crist

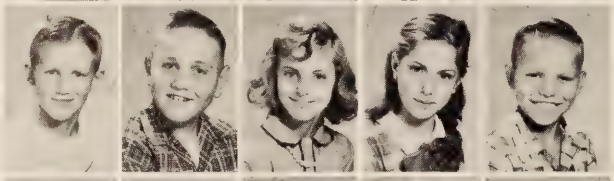

Alfred Dawson
Harry Dodson, Jr.
Sharon Droog
Dorothy Eagle
Kenneth Elliott

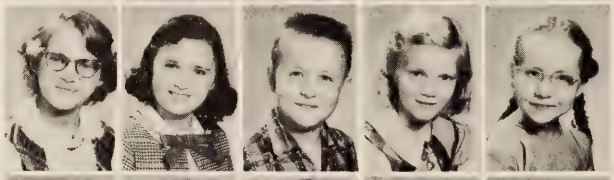

Mary Elliott
Carolyn Evans
Danny Fore
Norma Franklin
Esther Glick

Arlene Goff
Louise Goff
Vernon Green
Faye Hammersley
Otha Harmon

David Hawkins
Harry Hendricks
Dennis Hockett
Sue Huber
Peggy Jennings

FOURTH GRADE

Linda Keesee
Sue Kelly
James Lipscomb
Glinda Marshall
David Mayberry

Willis Mayberry
Jill Miles
Ronald Miles
Berkley Moore, Jr.
John Moses

Jackie Powell
Daniel Puckette
Glen Revis
Betty Reynolds
Peggy Riley

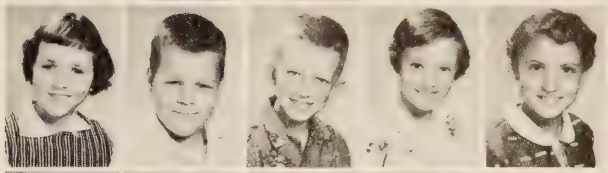

Thomas Riley
Whitmore Robertson
Frank Rowland
Faye Steele
Robert Stevens, III

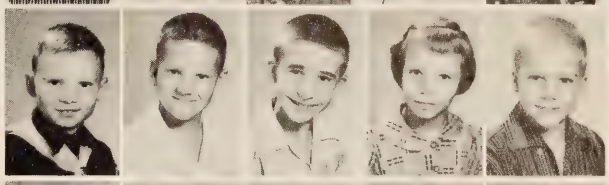

Belinda Stone
Ernest Stump
Thomas Stump
Glenn Tanner
Judith Terry

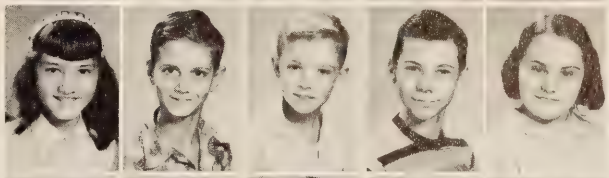

Sterling Thomas
Beverley Tipton
Judith Torrence
Edgar Tweedy
Marvin Tweedy

Gail Tyree
Edward Watkins
Phyllis White
Brenda Williams
Teresa Williams

Jean Withers
Michel Withers
Charlotte Wright

Kenneth Wright
Linda Wright

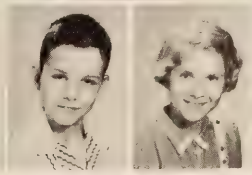

THIRD GRADE

Gerald Adkins
Billy Arthur
Joan Babcock
Mary Babcock
Taylor Bailey, III
Linda Banton

Bruce Blankenship
Vicki Brandt
James Burnette, III
Jo Ann Caldwell
Guy Callaham
Barbara Carwile

Mack Carwile
Timothy Carwile
Lawrence Coles
Dennis Cowart
Rickey Crist
Donald Cyrus

Charles Dalton
Gale Driskill
Charles Droog
Elizabeth Dunn
Marion Elliott
Patricia Elliott

John Fenimore, III
Alvin Garbee
Thomas Garbee
Steve Garner
Stuart Garrett
Caleb Glick

Richard Goine
Roy Griffin
Linda Guill
Donald Hall
Robinson Hancock
Gaynelle Hutchison

Walter Irby, Jr.
Wayne Irby
Brenda Johnson
Wilma Knight
Josef Kotljar
Ester Krantz

Marie Krantz
John Lee
Rita Lipscomb
Ronald Mann
Joan Marshall
Lawrence Mason

Frank Merryman
Jerry Mitchell
Joan Neighbors
Marilyn Riley
James Stone
Joan Stone

Brenda Sullivan
Zanda Sullivan
William Swain
Phillip Thompson
Karen Tipton
Lester Trout, Jr.

Clark Turner
Edward Tweedy
Lois Tweedy

Garland Venable
Brady Williams
Leroy Williams
Randall Williams
Shelia Williams

John Wingfield
Kaye Witt
Gayle Yeatts
Leon Yoder
Ted Younger

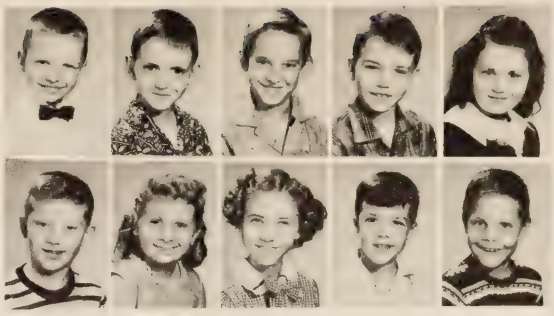

SECOND GRADE

Ann Babcock
Samuel Banton
John Barricks
Susan Bibee
Gary Lee Blankinship
Barbara Jean Bruce
Daniel Bruce
Larry Bruffy
Roger Dale Brumfield
Robert Caldwell
Vernon Caldwell
Virginia Louise Coles
Bonnie Lou Creasy
Michael Dalton
Martha Davis
Royal Dawson
Charles Edwards
Edward Elliott
John Wesley Elliott
Richard Bryon Elliott, Jr.
Michael Evans
Marvin Vernon Frances, Jr.
William Franklin
Robert Ernest Garbee, III
Janet Garner
Robert Goine
David Allen Hall
Brenda Hanks
Mary Jane Harvey
Harold Hendricks
Pete Hendricks
Donald Irby
Barbara Ann Lipscomb
Haywood McCrickard
Linda Merryman
Galen Miles
Glenn Miles
David Moon
Jimmy David Neighbors
Willis Neighbors
Lawson Pritchett
David Puckett
David Leighton Riley
James Halsey Rowland
Nancy Scrogham
Deborah Stevens
Brenda Fay Stump
Larry Douglas Sullivan
Holcomb Earl Swain

Robert Tanner
Linda Louise Taylor
Willie Stephen Thompson
John Wayne Tweedy
Joyce Ann Viar

Daniel Lewis Will, Jr.
April Jane Wilmoth
Cynthia Withers
James Garfield Wydner
Mary Sue Yoder

FIRST GRADE

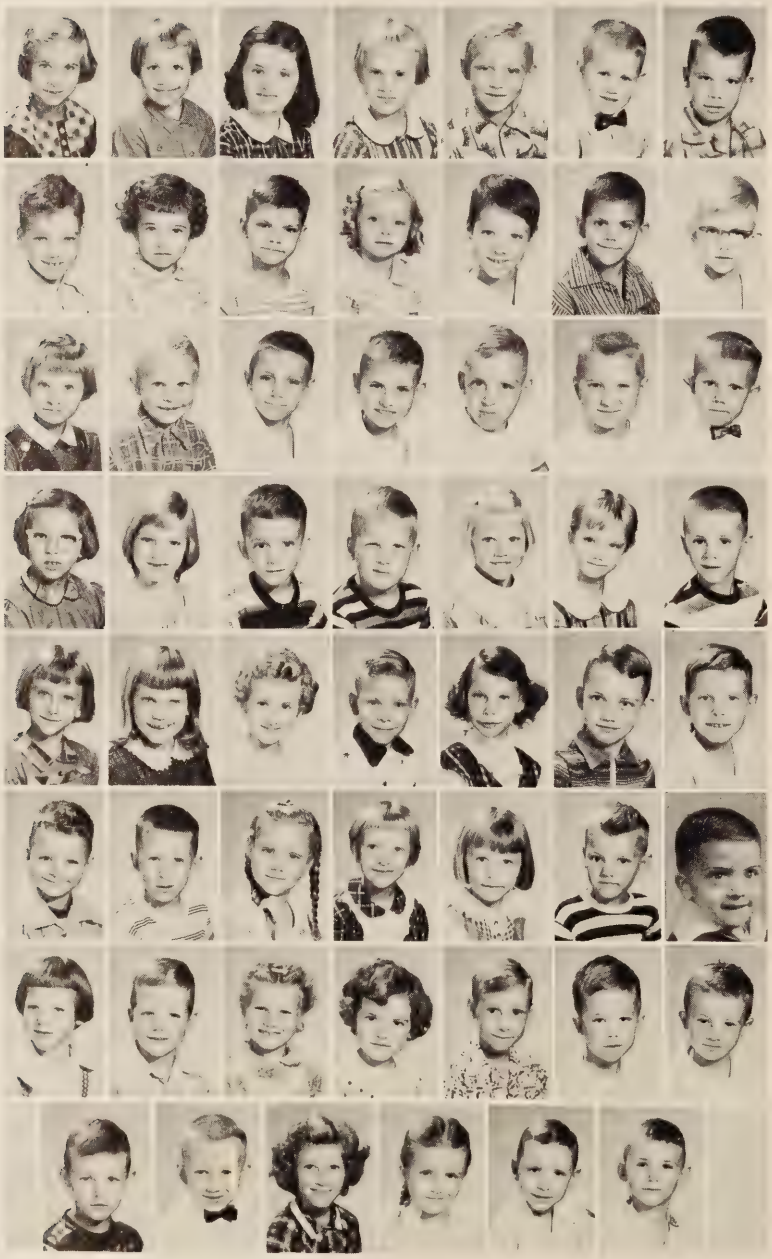

Caroline Adkins
Deborah Andes
Eva Louise Armbrecht
Roberta Arthur
Garland Ashley
Melvin Bailey
Donald Blackwell
Clifton Carmichael
Roxan Coates
William Coles
Marion Cowart
Barry Creasy
Ronald Dawson
Gerald Droog
Donna Drwery
John Edwards
William Ellis
David Fisher
Tucker Floyd, Jr.
Bennie Franklin
Larry Franklin
Frances Garbee
Sandra Goine
James Guill
Samuel Hankins
Lois Irby
Alice Isaacs
Wayne Isaacs
Kathy Kotljar
Gaynell Krantz
Linda Lee
Calvin Mason
Donna Mason
William Moses
James Neighbors
Arnold Pearson
Bradley Phillips
Betsy Phillips
Phyllis Reynolds
Peggy Stone
Tommy Stone
David Swain
Kay Tanner
Ray Tanner
Anne Thomas
Gale Thompson
Andrew Torrence
William Torrence
Donald Tweedy
Roger Tweedy
George Venable
Linda Jo Watkins
Virginia Wilkinson
Earnest Williams
Carlisle Wisecarver

Advertisements

SENIOR DIRECTORY

MARY HART BROCKENBROUGH, "Mary Hart," Rt. 2, Box 58, Lynchburg, Va.; Glee Club 4; Class Vice-Pres. 2; Junior Play; Senior Play.

BENJAMIN WARREN BUNNELL, "Bernie," Rt. 2, Lynchburg, Va.; KVG 2,3,4; Glee Club 1,2; Annual 2; Hi-Y 3; Class Treas. 1; Junior Play; Senior Play.

FRANCES McGUIRE CAMDEN, "Fran," Rt. 3, Box 151, Lynchburg, Va.; Glee Club 1,2,4; Beta 3,4; Class Sec.-Treas. 2; Cl. Pres. 3; Cl. Treas 4; Senior Play.

EDITH VIOLET COFFER, "Eda," Rt. 1, Rustburg, Va.; F.H.A. 1,2,3; Glee Club 2,4; Tri-Hi-Y 4; Senior Play.

JESSE THOMAS CUNNINGHAM, JR., "Jess," 3541 Campbell Ave., Lynchburg, Va.; Hi-Y 3, Glee Club 2,4; KVG 3,4; Senior Play.

VIRGINIA LEE CYRUS, "Ginny," Rustburg, Va.; Glee Club 3,4; Tri-Hi-Y 2,3, Reporter 2; Annual 2,3,4, Bus. Mgr. 3,4; Beta 3,4; Typ. Contest 3; Cheerleader 2,3,4; Monogram 2,3,4, Sec. 2; Junior Play; Senior Play; Model Gen. Assembly 1.

ROBERT ARMSTEAD DAVIS, JR., "Wimp," Rt. 2 Lynchburg, Va.; SCA 2,3,4, V-Pres. 3; Baseball 3; Basketball 2,3,4; Monogram 3,4, Pres. 4; Junior Play (Eli Whitney H.S.); Senior Play.

SANDRA DAWN ELDER, "Doley," 307 Roberts St., Lynchburg, Va.; Glee Club 1,2; FHA 2,3; Senior Play.

JOYCE ANN GANN, "Joyce," Rt. 1, Rustburg, Va.; Tri-Hi-Y 1,2,3,4, Treas. 1,2, Pres. 3, V-Pres. 4; Beta 2,3,4; SCA 1,2,3, Reporter 1; Glee Club 1,2; Annual 2,3,4, Assoc. Ed. 3, Editor 4; Forensic 3; Class Sec.-Treas. 1; Model Gen. Assembly Delegate 2; 4-H All Star 3; Senior Play.

ELIZABETH BLANCHE GOUGH, "Liz," Rt. 3, Lynchburg, Va.; Annual 1,2,3; Glee Club 1,2,4, Pianist 2,4; FHA 1,2,4, Pianist 1, Reporter 2,4; Beta 2,3,4, V-Pres. 2,3, Pres. 4; Basketball 3; Class Sec. 3; SCA 4; Future Teachers Assoc. 4, Pres. 4; Senior Play.

MARY GWENDOLYN KEESEE, "Gwen," Rt. 2, Rustburg, Va.; Cl. Sec. 2,4; Glee Club 1,2,4, Sec.-Treas. 2; Tri-Hi-Y 1,2,3, V-Pres. 2; Annual Staff 2, 3,4; Beta 2,3,4; Publications 3; SCA Pres. 4; Monogram 3,4; Cheerleader 2,3; Junior Play; Senior Play; May Queen 3; Princess of Hearts 4.

ADDISON LEE MASON, "Tank," 109 N. Durham St., Lynchburg, Va.; FFA 1,2,3,4, Treas. 2,3, Sec. 4; KVG 1,2,3,4, Crew Leader 2,3,4; Senior Play.

MARION FRANCES MAYBERRY, "Peanut," 1704 Ridge St., Lynchburg, Va.; Glee Club 1; Library 1,2,3; Tri-Hi-Y 3,4; FHA 3,4; Publications 3,4; Senior Play.

CLARENCE EDWARD McCANNA, "Clink," 7 Denver St., Lynchburg, Va.; Glee Club 1,2,3,4, Pres. 2; Annual 2,3; Monogram 3,4; KVG 2,3,4; Basketball 2,3, Capt. 2; Hi-Y 2,3, Sec. 3; Model Gen. Assembly Delegate 2; Junior Play; Senior Play; King of May 3.

BANNIE ANN MEADE, "Bannie," Pound, Va.

SENIOR DIRECTORY

BARBARA ANNE NEIGHBORS, "Toots," 3211 Nelson Street, Lynchburg, Va.; Glee Club 1,2,4; Beta 3,4; S.C.A. Sec. 4; F.H.A. Reporter 3; Forensic 3,4, V.-Pres. 3; Class V.-Pres. 4; Volleyball 3; Basketball 2,3; Monogram 4; Jr. Red Cross 3; Junior Play; Senior Play.

WILLIAM GORDON POSTON, "Bill," Rt. 3, Box 133, Lynchburg, Va.; Glee Club 1,2,3,4; Annual Staff 3; Publications 3; K.V.G. 2,3,4; Monogram 3,4; Basketball 2,3,4, Captain 3,4 Junior Play; Senior Play.

CHARLES AARON RADFORD, "Chuck," Rt. 3, Box 335, Lynchburg, Va.; Annual Staff 3,4; Science; K.V.G. 3,4; Basketball, Junior Play; Senior Play.

ROBERT WAYNE RICHARDSON, "Wayne," 16 King Street, Lynchburg, Va.; Glee Club 4; Annual Staff 2; K.V.G. 2,3,4; Publications 3; Basketball 2; Senior Play.

ROBERT PERCY SHIREY, JR., "Dimples," 5 Green Street, Lynchburg, Va.; Glee Club 1,2,3,4; Hi-Y 3; Annual Staff 2; K.V.G. 2,3,4, Asst. Crew Leader 3; Senior Play.

JEANNE PAIGE STEPPE, "Steppe," 21 Green Street, Lynchburg, Va.; Glee Club 1; Tri-Hi-Y 3; F.H.A. 1,3. F.H.A. Camp 3; Volleyball 3; Cheerleader 2,3; Monogram Sec. 3; Senior Play.

GRACE ANNE STONE, "Grace," 14 Duke Street, Lynchburg, Va.; Glee Club 2,4; Tri-Hi-Y 3; Annual Staff 4; Forensic 3; Typing Contest; Senior Play.

PHYLLIS WILKINSON TABOR, "Phil," Concord, Va.; Glee Club 2,4; Library V.-Pres. 2; Beta 4; Tri-Hi-Y 3; Volleyball 3; Basketball 3; Monogram 4; Senior Play.

NINA CALOHAN THOMAS, "Nina," 101 Columbia Avenue, Lynchburg, Va.; Class Pres. 1; Glee Club 1,4; Beta 2,3,4, Treas. 2; Annual Staff 3; Tri-Hi-Y 2, 3,4, Chaplain 2; Forensic 3; Debating Team 3; S.C.A. Pres. 3; Cheerleader 2, 3; Monogram 3,4; Junior Play; Senior Play.

STEPHEN LEE THOMPSON, "Steve," Rustburg, Va.; Glee Club 4; J.V. Basketball 4; V. Basketball 3; Beta 3,4; S.C.A. 4; K.V.G. 2,3,4; Class Pres. 4; Class V.-Pres. 1; Monogram 3,4; Pres. 3; Baseball 1,2,3,4, Captain 4; May Court 3; Debating Team 3; Boys' State Delegate 3.

WILLIE ANN TURNER, "Ann," Rt. 2, Rustburg, Va.; Glee Club 2; Tri-Hi-Y 3; Annual Staff 3; Publications 3,4; Beta 3,4; S.C.A. 3,4; Class Hist. 2,4; May Court 3; F.H.A. 1,2,3,4, Treas. 2, Pres. 3, V.-Pres. 4; Co. Fed. Reporter 4; F.H.A. Camp 3; F.H.A. Volleyball 4; Junior Play; Senior Play; Girls' State Delegate 3.

NANCY ELIZABETH WALLER, "Nancy," Rt. 2, Rustburg, Va.; Glee Club 1,2; Tri-Hi-Y 3; Beta 3,4; F.H.A. 1; Class Treasurer 3; Senior Play.

LAWRENCE DEWITT WILLIAMS, JR., "Larry," Rt. 2, Lynchburg, Va.; Beta 2,3,4; Monogram 3; Basketball 3; F.F.A. 1; K.V.G. 3,4; Class Pres. 3 (Colonial High School); Junior Play, Asst. Editor C.H.S. Paper; Senior Play.

SHIRLEY ANN WILLIAMS, "Shirley," Rustburg, Va.; Glee Club 2,4; Tri-Hi-Y 4; FHA 1,2,3, V-Pres. 2, County Treas. 3; Girls' State Delegate 3; Junior Play; Senior Play.

JAMES RALPH WOOD, "Jimmy," Rt. 3, Lynchburg, Va.; Hi-Y 3; Glee Club 3,4; K.V.G. 3,4; Baseball 4; Senior Play.

BASIL L. FERRELL

Building Contractor

Phone 2-7821

4 King Street

Lynchburg Virginia

COLEMAN'S

Since 1886

FINE QUALITY SHOES

Lynchburg, Virginia

HUGHES DRY CLEANING CORP.

Phone 7-2756
1601 Park Avenue
Lynchburg, Virginia

LYNCHBURG READY-MIX CONCRETE CO., INC.

SAND-CONCRETE-STONE

Phone 4-2479

LOCALLY OWNED AND OPERATED

NEWTON BIBEE
GENERAL STORE

Groceries Meats
Feeds-Seeds-Notions
Hardware

Route 29 Yellow Branch

RUSTBURG AUTO SERVICE

"Your Friendly Esso Dealer"

Esso

Wrecker Service

Rustburg, Virginia

THE LYNCHBURG NEWS

THE DAILY ADVANCE

For All the News,
Read Your Newspaper

For Good Shopping,
Come to Lynchburg

The News and The Daily Advance

"Serving Central Virginia"

Lynchburg, Virginia

symbol of progress...

As graduation nears, let's take a serious look at the past. We see that education has been largely responsible for the progress of our nation.

Why? Education is PROGRESS.

Today — more than ever before — industry, business and labor, all, know the true values of a good educational system. EDUCATION continues to stand as a true symbol of PROGRESS.

Appalachian
ELECTRIC POWER COMPANY

GROW WITH LYNCHBURG

AFTER HIGH SCHOOL

ATTEND

PHILLIPS BUSINESS COLLEGE

Lynchburg, Virginia

CHARLIE RADFORD

Electrical & Plumbing Contractor

Route 3 Box 335
Phone 2-4088
Lynchburg, Virginia

VIRGINIA INN

Located on U. S. Route 29
Eight Miles South of

Lynchburg, Virginia

JACK'S PLACE

Mexican Chili

Sandwiches, Hot Dogs
and Groceries

Curb Service
Rustburg, Virginia

C. D. MORRISON, INC.

General Contractor

Campbell Avenue
Lynchburg, Virginia

JENNINGS-WATTS OIL CO., INC.

GULF

17th Street & Garfield Avenue
Lynchburg, Virginia

LYNCHBURG OIL CO., INC.

Filtered and Dehydrated
Fuel Oils

Lynchburg, Virginia

MILES BROS. FARM SUPPLY

Hardware - Seed - Feed - Fertilizer
Paints and Electric Appliances

"We Appreciate Your Business"

Edgewood 2-4582
Rustburg, Virginia

RUSTBURG BARBER SHOP

"We need your head in our Business"

Kenneth Walker, Proprietor

Rustburg, Virginia

BOWEN
Jewelry Company INC

Registered Jeweler
American Gem Society

Lynchburg, Virginia

S-T-R-E-T-C-H
Your Dollar at . . . .

The Home of Better Values
Leggett's
DEPT STORE INC

Main Street Memorial Avenue

CANADA PRODUCE CO.

Post Office Bos 882
Lynchburg 1, Virginia

H T. OVERSTREET

Trading as

LYNCHBURG BATTERY SERVICE

Bear Wheel Aligning
Auto-Lite Parts
Carburetor and Ignition Service
Phone 7-2745, 7-2746
409 Court Street
Lynchburg, Virginia

TALLEY ELECTRONIC SERVICE

"A Professional Repair Service"

3738 Campbell Avenue
Phone 2-4371
Lynchburg, Virginia

DICKERSON BUICK CORP.

Buick

Dial 5-2573
Federal Street Near Fifth

Lynchburg Virginia

IRVIN'S USED CARS

For a Used Car that Pleases, See Us.
We Buy, Sell, and Trade.

3734 Campbell Avenue

Lynchburg Virginia

BENNIE'S MOTOR COURT & RESTAURANT

Air Conditioned Private Dining Room

Dial 3-1861
Rustburg Road, U. S. 501

FARMERS SEED & SUPPLY CO., INC.

Feed, Seed, Fertilizer and
Farm Supplies

Dial 2-2522
1306 Main Street
Lynchburg, Virginia

For Complete Eye Care
CONSULT YOUR
EYE PHYSICIAN
THEN SEE YOUR

GUILD OPTICIAN

A. G. JEFFERSON

JESSEE FURNITURE CO., INC.

"We can save you money on all your furniture needs."

Dial 5-2141
320-322 12th St.
Lynchburg, Virginia

Compliments of

HOWARD JOHNSON'S

Compliments of

WARREN'S SERVICE STATION

Lynchburg, Virginia

CRUTCHFIELD'S VIRGINIA LAUNDRY

For Complete Cleaning and Laundry Service

Phone 3-1347
Lynchburg, Virginia

Be a regular saver and save through our School Savings account, "Save now, to have, later."

CAMPBELL COUNTY BANK

Member of F. D. I. C.

Rustburg Brookneal Altavista

ROBERTSON DRUG COMPANY

Phone 2-1239

5216 Fort Ave.

Lynchburg Virginia

PARK AVENUE FLOWER SHOP

Funeral Designs, etc.
Potted Plants - Cut Flowers.

Dial 3-2719

1531 Park Avenue
Lynchburg

Greenhouses
Ward's Road

DuPRIEST LUMBER COMPANY

Lumber and Building Materials

Wards Road

Phone 8-2872

2-Miles South on Rt. 29

Lynchburg Virginia

Class Rings - Club Pins
Invitations - Calling Cards
Caps and Gowns

L.G. BALFOUR

Richmond Virginia

VAUGHAN MOTOR CO., INC.

The Best Deal in Town

Chrysler Plymouth
Good Year Hot Point
Maytag G. E. Motorola

Lynchburg, Virginia

SNYDER & BERMAN, INC.

"The Store of Values"

914 Main Street
Lynchburg, Virginia

McGEHEE FURNITURE CO.

"Lynchburg's Leading
Furniture Store"

Lynchburg, Virginia

WHEELER'S PHARMACY, INC.

Prescription Druggists

1749 Park Ave.
Lynchburg, Virginia

FIELD CABINET & LINOLEUM SHOP

For The Best In Cabinets -
Floor & Wall Covering

Dial 3-3022
3524 Campbell Ave.
Lynchburg, Virginia

Compliments of

DR. HARRELL, JR.

Guaranteed Iron, Brass,
Aluminum Castings

J. M. BELL FOUNDRY

Specializing in
Gear and Machine Castings

J. Clifton Bell - Phone 3-1433
3216 Campbell Ave.
Lynchburg, Virginia

J. W. WOOD WHOLESALE GROCER

Institutional & Consumer
Fine Foods

MAL'S NEW BLUE SUNOCO

Plantation Service

Service That Satisfies
Route 3, Box 397 Dial 3-3630
Lynchburg, Virginia

TEAGUE'S FAIR-WAY MARKET

Low Prices Every Day
Fresh Meats
Fresh Produce

2901 Campbell Avenue
Lynchburg, Virginia

WHORLEY'S GULF SERVICE

Gulf Products

Wheel Balancing, Complete Service

3503 Campbell Avenue
Lynchburg, Virginia

HARRY HAGA COMPANY

RCA - Television
Westinghouse Appliances

Wards Road or 607 Main St.
Lynchburg, Virginia

WINEBARGER CORPORATION

Church furnishings and
Cabinets & Counters

Phone 2-1142

Route 2, Wards Road
Lynchburg, Virginia

CRIST & WHITESELL

General Merchandise
gas & oil

"We Give Discounts
on Quality Buying"
Dial 2-9590
7 Miles South of Lynchburg on Route 29

HILL TOP GARAGE

New & Used Auto Parts
Accessories
Used Cars

Dial 2-2029
U. S. Route 29 South
Lynchburg, Virginia

E. A. SMITH & COMPANY

"Altavista's Department Store"

Altavista, Virginia

EVANS AUTO RADIATOR and FENDER WORKS

Auto Radiator Repairing
Auto Fender and Body
Repairing and Painting

Campbell Avenue-Fairview Heights
Phone - 2-1801
Lynchburg, Virginia

JOHNSON'S AUTO SERVICE

WALTER D. JOHNSON

Repairs on All Cars and Trucks

Dial 8-2171 - Night Dial 5-2382
3503 Campbell Avenue Ext.
Lynchburg, Virginia

HEIL

AUTOMATIC WARM AIR HEATING CO.

J. Henry Spradlin - Dial 3-4463

Furnaces - Air Conditioning
Dial 3-2149
2861 Campbell Ave.
Lynchburg, Virginia

Compliments of

MADAM JUDY

American Scientific Palmist

Advisor and Crystal Reader

Telephone 2-7311
3715 Campbell Avenue
Lynchburg, Virginia

Compliments of

DODSON BROS.

Exterminators

Phone - 3-2743
Campbell Avenue
Lynchburg, Virginia

Compliments of

JOHN P. HUGHES MOTOR CO., INC.

Lynchburg, Virginia

Compliments of

D. A. HINES CO., INC.

Lynchburg's Oldest
Paint and Wall Paper Store

Dial 3-3792
3015 Memorial Ave.
Lynchburg, Virginia

MOUNTAIN VIEW TRAILER SALES

L. A. Harvey - Owner

C. H. Lawhorne - Salesman

Office 3-3227 - Home 2-7431
3526 Campbell Avenue
Lynchburg, Virginia

AIRPORT ESSO SERVICENTER

Washing Waxing
Accessories
Service is our business and
it pleases us to please you.
Dial 2-9600
Route 29 S.
Lynchburg, Virginia

CLIMATIC CONTROL CO., INC.

Telephone 3-1381

Ward's Road (Rt. 29 South)

Lynchburg, Virginia

Lynchburg
Westover Dairies Inc.

SOUTH SIDE ESSO SERVICENTER

Reginald B. Elder

"Service is our Business"
Road Service

Phone ED. 2-9121
Rustburg, Virginia

BERGER'S STORE

Route 1

Rustburg, Virginia

BOB'S

Steak House

Phone 3-4341

3417 Campbell Avenue
Lynchburg, Virginia

AUDREY'S BEAUTY SHOP

Dial 3-4341

Manager
Mrs. LaVonia Fore

3415 1/2 Campbell Avenue
Lynchburg, Virginia

BROWN'S PLACE

Gas - Groceries - Feed
Fertilizer

Hy-Way 29

Lynchburg, Virginia

SHOP - SCOTT'S

5¢ to $5.00 Store
and-save

Open until 9PM Friday Nights

Self - Service
3018 Memorial Avenue
Lynchburg, Virginia

S - T - R - E - T - C - H
Your Dollar at . . .

"The Home of Better Values"
Leggett's
DEPT STORE INC

Altavista, Virginia

THE PLAZA MOTEL and RESTAURANT

10 Miles South of Lynchburg--Rt. 29

Phone Lynchburg 2-0901

Rustburg, Virginia

Compliments of

A FRIEND

Compliments of

A FRIEND

CLEMENT'S FOOD MARKET

Fresh Meats and Groceries

Dial 2-4151

2620 Campbell Avenue

Lynchburg, Virginia

RUDACILLE MAYTAG CO.

Dial 2-1421
3006 Memorial Ave.
Lynchburg, Virginia

Compliments of

McCarron FLORISTS

722 Main Street
Lynchburg, Virginia

CONCORD RIDING RANCH

Saddle Horses - Pack Trips

Hayrides - Pony Rides

Phone Wy 3-2526 Everette Moody

Route 460 - 10 miles east of
Lynchburg, Virginia

Compliments of

FAIRVIEW DRUG STORE

2811 Campbell Ave.
Dial 2-6431

Lynchburg, Virginia

Compliments of

DR. E. W. HICKSON

C. R. Burnette ("Nails")
Agent for

NATIONWIDE MUTUAL INSURANCE CO.

AUTO - FIRE - LIFE

Telephone Edgewood 2-4241
Rustburg, Virginia

FAIRVIEW HARDWARE, INC.

Hardware, Paints, Toys, Tools
Aluminum Storm Doors and Windows

H. D. Minter, Owner
Dial 7-2471
3401 Campbell Ave.
Lynchburg, Virginia

Compliments of

WEBB-WHITAKER CO., INC.

Compliments of

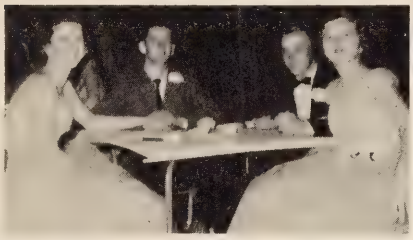

CONNOR PRODUCE COMPANY

FARM SERVICE CO., INC.

U. S. 29 South ------ Wards Road

Telephone 3-1281

Case Farm Machinery -
Teratac Crawler Tractors

Lynchburg, Virginia

HENRY ROSS MEN'S STORE

Young Men's Clothes

815 Main St.
Lynchburg, Virginia

BELL & DEACON AMOCO STATION

AMERICAN AMOCO GAS

Campbell Avenue
Lynchburg, Virginia

CONGRATULATIONS

Class of 1957

RUSTBURG SUPPLY CO.

Mr. Guy Puckett, Proprietor
Miss Lorene Lerner, Assistant

Notions Gift Suggestions Groceries Meats

BAM DRIVE-IN

We serve real Bar-B-Q

Wards Road

Lynchburg, Virginia

CARY CHEVROLET, INC.

500 Main Street

Phone 5-2583

Lynchburg, Virginia

ALLIED PHARMACY, INC.

Prescription Druggist

Allied Arts Building

Dial 2-3466

SOUTHERN GROCERY

Groceries, Feeds, Produce,
Fresh Meats

Ward's Road

Lynchburg, Virginia

TYREE & NICHOLAS, INC.

(INCORPORATED)

Complete Home Furnishers

Altavista, Virginia

FRANK'S SERVICE CENTER

Mobilgas - Oil - Tires - Accessories

Phone ED 2-5114
Routes 501 & 24
Rustburg, Virginia

SOUTHERNER DRIVE INN RESTAURANT

The Best in Curb Service

Wards Road

COLONIAL FURNITURE SHOPS

Furniture - Carpets - Draperies

Wards Road
Lynchburg, Virginia

B & G MARKET

Fresh Meats
Fresh Produce
General Merchandise

Dial Ed. 2-4491
Rustburg, Virginia

For More Gracious Living
Keith
FURNITURE
CHURCH AT SIXTH

JAMES T. DAVIS

Lynchburg's Leading Paint and Wallpaper Store

Dial 2-3407
1225 Main Street

Dial 5-2400 Res. Dial 3-3750

LOWELL THOMAS MOTOR SALES

USED CARS

3616 Campbell Ave.

Lynchburg Virginia

In Lynchburg -- IT'S

MILLNER'S
THE SHOPPING CENTRE

FOR ALL YOUR SHOPPING NEEDS

MYERS & RHODES EQUIPMENT CO., INC.

Myers-Spray-Pump
New Holland-Oliver-New Idea
Ferguson Farm Machinery
McCulloch Chain Saws
Simplicity Garden Tractors
Brillion - Cultipactors & Seeders
1612-14 Main Street

Lynchburg Virginia

SCHEWEL FURNITURE COMPANY

Good Furniture at Lowest Prices

"Lynchburg's largest and most popular furniture store"

11th and Main in Lynchburg

SUNBEAM BREAD

The Bread You Need For Energy

Fresh to the last slice

Lynchburg Virginia

CAMPBELL AVENUE MOTOR SALES INC.

Mobile Homes
Featuring: Marlette Prarie Schooner National & M-System

Low Rate Financing
Dial 8-2933 3620 Campbell Avenue

Lynchburg Virginia

GOLDEN GUERNSEY MILK

"more of everything good"

COMMENDED BY THE CONSUMER SERVICE BUREAU OF PARENTS' MAGAZINE

GOLDEN GUERNSEY* MILK

Compliments of

BURTON CHEVROLET CORP.

CHEVROLET

Altavista, Virginia

W. D. DIUGUID INCORPORATED

Funeral Directors

AMBULANCE SERVICE

Dial 2-3432
1016 Rivermont Avenue
Lynchburg, Virginia

Compliments of

Stanley - Warner's

WARNER THEATER

11th and Main Streets
Lynchburg, Virginia

. Class Rings
. Silversmiths
. Guild Opticians

BUCKINGHAM & FLIPPIN

Lynchburg's Oldest Jeweler

RIVERMONT
COAL & OIL COMPANY, INC.

Where quality minded people
spend their dollars wisely

York Air Conditioning
Best Grade Coal
Heating Equipment - Mobil Fuel Oil

Lynchburg, Virginia

LYNCHBURG ORTHOPEDIC
CENTER

MICHAEL ANDRUSKY
Certified Orthotist and Prosthetist

Orthopedic Appliances - Artificial Limbs

Dial 3-1803
2815 Campbell Avenue
Lynchburg, Virginia

CAMPBELL AVENUE
ESSO SERVICENTER

AAA Emergency Road Service

E. F. & J. O. Stinnette

Dial 2-9835 & 3-1495
Fairview Heights
Lynchburg, Virginia

Drink
Dr Pepper
THE FRIENDLY "PEPPER-UPPER"

"Drive Carefully"
And Insure Your Automobile With

C.I. ANDERSON INSURANCE AGENCY

We Carry All Types of Insurance

Rustburg Virginia

"Buy Bunny Bread"

LYNCHBURG STEAM BAKERY, INC.

Every Good Wish
from

JOHN E. GANNAWAY & CO., INC.

Hardware

618 Main Street
Lynchburg

FALWELL WELL CORPORATION

Well Drilling

Any size or depth

Largest Well Drillers in
Central Virginia

Lynchburg Virginia

AUTOGRAPHS

I wish you could have
been with us the rest of the
year, but I know you are very
happy. I hope you & Becky will
have happiness & success in life.

Love
Steve

Dear Elinor,

I have missed you this year. Wish you could have stayed with us. I hope you & Bicky have a happy & successful life together. I'll always remember you & hope you will always consider me as one of your best friends.

Love,
Bill

P.S. As you see I haven't learned ~~of~~ to write yet.
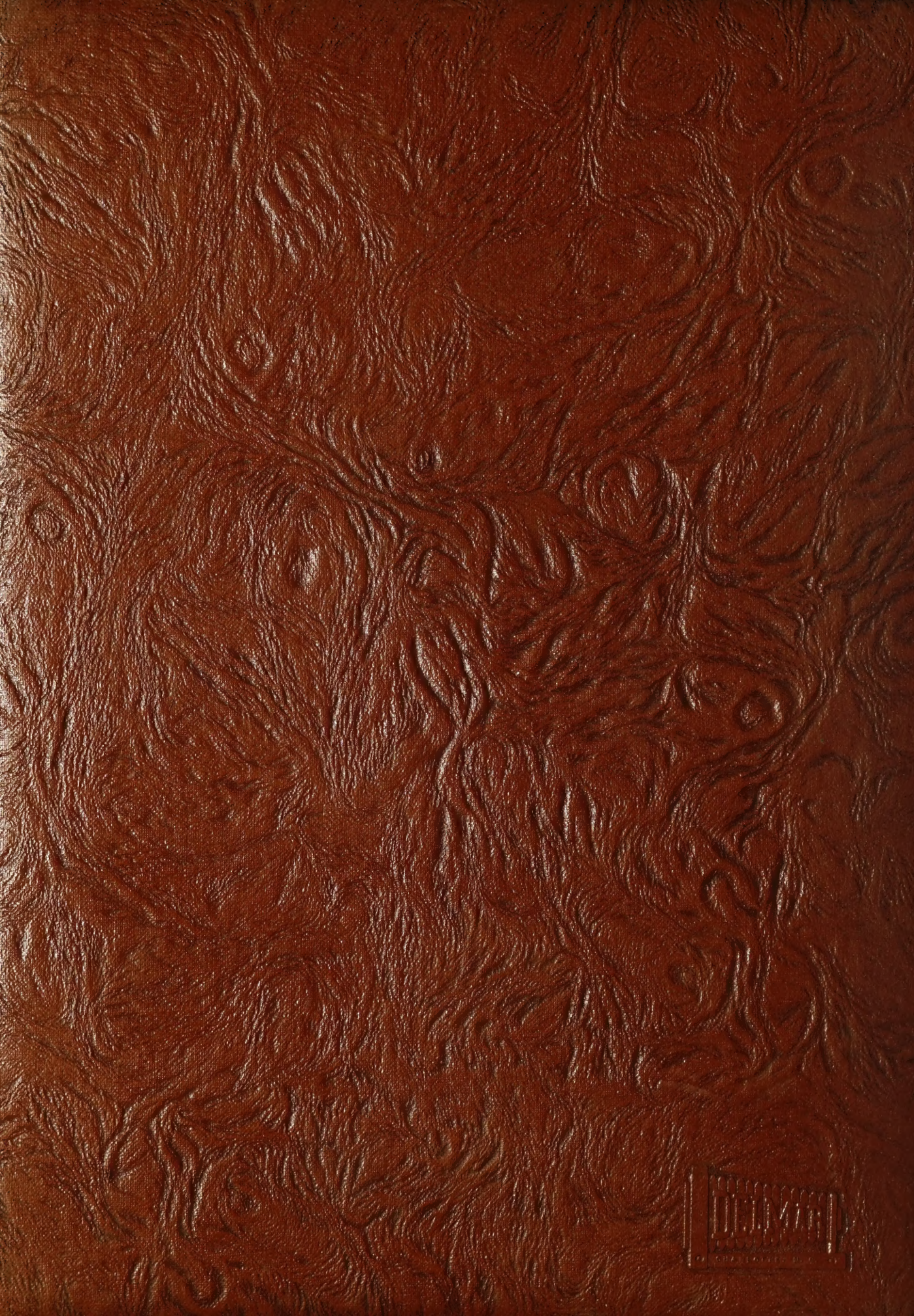
1957. 4
BZ4